THE LIMA TIMES-DEMOCRAT.

VOL. XVII. NO. 203 LIMA, OHIO, SATURDAY, JUNE 8, 1901. PRICE THREE CENTS.

FIXED

Months Before the Day of the Republican State Convention

Your Uncle Marcus Is Boss

And No One Can be Recognized Unless He Bends His Knee to the Cleveland Dictator who Has Foraker and His of Bunch Lackeys by the Neck.

Columbus, O., June 8.—Universal interest attaches to the county primaries being held here today on account of the candidacy of Colonel James Kilbourne for the Democratic nomination for governor. Franklin county will have thirty-six delegates in the convention and there is no doubt about Colonel Kilbourne's receiving the solid vote of the delegation without instructions. All reports to the contrary notwithstanding, there is no difference of opinion among Franklin county Democrats on this subject. The delegation may be divided on other subjects, including some important features of the platform, and may not act as a unit with respect to other candidates; but in respect to the governorship it will be united on Kilbourne beyond doubt. There is a likelihood, however, that one of the delegates chose today will not co-operate with the Kilbourne people in the organization of the convention, but there is no possibility that this discord of action will extend to the nomination for governor. Reports to the contrary emanate from Republican sources and their object is to embarrass local Democratic harmony. An interesting fact in connection with the delegation is the probability that ex-Congressman John Lentz will have a delegate's proxy. He may be relied upon to add the interest of the convention.

Colonel Kilbourne is strongly in favor of the conservative platform, based, so thoroughly grounded are his convictions as to what is good policy and good principle at this time. He will not accept a nomination on a platform inconsistent with his views. He is confident that the time will come when wise counsels may obtain united Democratic action in Ohio; this, in connection with Republican dissatisfaction with the present state administration, he takes as a sign of coming Democratic victory—always provided that the party makes no mistake in its declaration of principles.

Has No Lead Pipe Cinch.

Colonel Kilbourne will not be unopposed for the nomination, notwithstanding reports of the probable withdrawal of other candidates circulated from time to time. It is pretty well settled that these reports are not to be relied upon and that the convention, as in former years, will have an opportunity to make its choice between several candidates, all of whom will serve well at the hands of the party. J. L. Zimmerman shows signs of being a "stayer." His friends say he will not withdraw under any circumstances. Whatever support is at his command he has fairly earned and is determined to have the benefit of. So the Clark county candidate is a quantity to be reckoned with, no matter what Fate portends.

John C. Welty, of Canton, has never proclaimed himself a candidate, but has not been outside of the possibility. This is his attitude now, just as it was several weeks ago. There is no doubt that he would serve the party willingly, if called upon. The strength he showed in the convention of 1897, when Horace L. Chapman was nominated, is some indication of the following he commands in all parts of the state and there is a good chance that his candidacy may be revived this year. "Uncle Abe" Patrick is also an unknown and uncommittal quantity, and the name of Tom L. Johnson is liable to be sprung under certain circumstances. There is enough other material to make dark horses possible and a running, so the convention, happen what the party, is in no danger of being a cut and dried affair.

Hanna's State Ticket.

Republicans would be grateful if they could say as much for their convention and are disgusted because they can't. It will be a "slate" from start to finish and no mistake not on the slate will stand the least chance of even making a respectable showing. Boss Hanna will be in personal command—a fact which indicates his anxiety with regard to Ohio this year. From his throne-room in the Chittenden Hotel he will give orders to his puppets prior to the convention and when that body assembles will go through the ceremony of taking formal charge of its alleged "deliberations" by making himself permanent chairman. What is done before and after that will be at his bidding. He will name the candidates, dictate the platform and control the new state central committee. Republicans who are tired of this kind of bossism will have to submit to it or vote the Democratic ticket; and there are thousands who will take the latter course.

A Bunch of Cuckoos.

Governor Nash, Lieutenant Governor Caldwell, Attorney General Sheets, State Treasurer Cameron and Member of the Board of Public Works W. G. Johnson will all be nominated without any delegate daring to vote the party's intense desire to break away from the old ticket. These gentlemen are on the Hanna slate and that settles it. There is less certainty about Justice Minshall and Supreme Court Clerk "Si" Allen, but they are merely details to be fixed later. They will have to wait until Hanna comes to town to find out where they are "at."

Attorney General Sheets' renomination will be significent. Since taking office he has drawn his salary regularly, and there his public services have ended. He was elected to serve the trusts and has not disappointed those who depended upon him. Every anti-trust cause that awaited his action when he took office has been quietly shelved and no more public intelligence has come from his department than would be gathered in a graveyard on a dark night in December. Thus Hanna benignly concedes that he has won his spurs and they will be refitted and repolished by the convention, to be dug once more into the hide of the G. O. P. elephant as it lumbers along toward certain defeat in November.

Hanna May Defeat Foraker.

If Senator Foraker is endorsed for re-election by the Republican state convention, it will really be an indorsement if him as the Republican candidate for president in 1904. This is the cause of all the talk about Foraker's alleged "vindication" by the supreme court in the decision in the Porto Rican cases. Foraker's friends are trying hard to push him to the front as a presidential possibility and regard to the endorsement. Hanna convention as the first step in that direction. It is also the cause of Senator Hanna's peculiar silence in regard to the ndorsement. Hanna and the administration organs are not disposed to help Foraker in his presidential aspirations. They will have another candidate—probably Senator Fairbanks, of Indiana—unless McKinley concludes to take a shy at a third term. At any rate, they don't want Foraker and hence their coldness toward the proposition to indorse his re-election to the senate in state convention. This is the only obstacle now in the way of that indorsement, but it is a very serious one. Hanna, however, is embarrassed by the fact that he himself has received such an indorsement at his own solicitation and cannot now with good grace deny it to his colleague, especially in view of the fact that the latter has in late years bowed the knee to the Cleveland boss. The situation is not a pleasant one for Hanna, and Foraker is taking every advantage of it.

It is even hinted that Foraker may have the endorsement, but that the Hanna crowd will see that he has to hustle for the election. Those who give out this hint darkly suggest that McKinley and Hanna would not object to a Democratic legislature in Ohio this year, provided Nash and the state patronage can be pulled through. Such a result of the election would rid them of Foraker as a presidential possibility and leave the field clear for their own program. It is more than possible that Foraker will be encouraged and coddled in the convention and "thrown down" at the polls. His unbridled ambition affords the Democrats an excellent opportunity of electing the next United States senator.

FAINTED

While Arguing a Case to a Jury.

Prominent Chicago Attorney Falls in Court.

Was Saved From Death by Dr. Unger the Prisoner Whom He Was Defending in an Insurance Swindling Case.

Chicago, June 8.—John J. McDannold, chief counsel for Dr. August M. Unger, the principal defendant in the Defenbach insurance swindling case, while addressing the jury in Judge Tuley's court sudednly fell forward on the bar and became unconscious. It was feared for a time the attack might prove fatal, but Dr. Unger, the prisoner, after an hour's work, finally succeeded in reviving Mr. McDannold. The fainting spell followed a passionate declaration in which Mr. McDannold charged Francis Wayland Brown and Frank H. Smiley with being equally guilty with his client, Dr. Unger, if the latter was not absolved from all blame.

The Weather.

Washington, June 8.—Ohio, fair tonight; Sunday generally fair, except probably rain in southern, light fresh northwesterly winds.

Morgans English Bank.

London, June 8.—It is rumored that Morgan will found an Anglo-American bank with a billion dollars capital.

Mrs. Botha Does Not Deny It.

Southampton, June 8.—Mrs. Botha refuses to deny that she comes to sue for peace. She will visit Holland and Belgium.

Chicago Markets.

Chicago, June 8.—Closing wheat July 72⅝, 73⅝; corn 44¼, off to 43½; oats 27⅞, 28¼; pork 14.77½, to 14.87½.

Live Stock Market.

Chicago, June 8.—Cattle 200, unchanged; hogs 17,000, 2½ to 5 cents lower; sheep, 1,000, steady.

MILITARY FORCE

Will Remain in Cuba Unless the Platt Amendment is Accepted.

Washington, June 8.—President McKinley and the cabinet still hope that the Cuban constitutional convention will accept the Platt amendment without reserve when it votes Monday. All the delegates now understand that the President has no power to withdraw U. S. troops before the Cubans themselves unreservedly agree to every condition laid down by congress. Secretary Root told them this in several different notes sent to General Wood and although the replies to this are received have not been by any means satisfactory, the President believes the delegates who voted for the amendment will be strengthened by the communications sent through general Wood and that the randicals will be forced to yield. The action taken by the cabinet yesterdey was merely a reiteration of the policy declared last week. As time goes on and the Cubans come to a realization that they will be under control of United States military power indefinitely, unless they agree to the conditions, the administration officials believe that they will abandon hostilities to the amendment. If this end is not gained in the present convention, the President believes it will be reached at a second convention within a day.

PLATT

Letter Published by Cubans.

The Measure

Viewed by the Man Who Drafted it

And the Letter Placed on the Hands of the Cuban Delegates

Was no Intention on the Part of the United States to Establish a Protectorate Over the Island.

Washington, June 8. — During the conference between Secretary Root and the Cuban commission, the secretary wrote a letter to Senator Platt of Connecticut, who introduced the Platt amendment, asking for his views relative to intervention as mentioned in the third clause of the amendment. Senator Platt replied, and his letter was furnished the commission confidentially by the secretary of war and was incorporated in and made a part of the acceptance of the Platt amendment by the Cuban convention. The letter, however, appeared in a Havana paper and was therefore made public by the war department. The text of the letter follows:

"I am in receipt of your letter of this date, in which you say that the members of the commission of the Cuban constitutional convention fear that the provisions relative to intervention made in the third clause of the amendment which has come to bear my name, may have the effect of preventing the independence of Cuba and in reality establish a protectorate or suzerainty by the United States; and you request that I express my views of the question raised. In reply I beg to state that the amendment was carefully prepared with the object of avoiding any possible idea that by the acceptance thereof the constitutional convention would thereby establish a protectorate or suzerainty, or in any manner whatsoever compromise the independence or sovereignty of Cuba; and, speaking for myself, it seems impossible that such an interpretation can be given to the clause. I believe that the amendment should be considered as a whole and it ought to be clear on reading it that its well defined purpose is to secure and safeguard Cuban independence, and set forth at once a clear idea of the friendly disposition of the United States toward Cuban people, and express intention on their part to aid them, if necessary, in the maintenance of said independence. These are my ideas, and although, as you say, I can not speak for the entire congress, my belief is that such a purpose was well understood by that body."

Gobbled the Clover Leaf.

New York, June 8.—A Wall street report today says the Vanderbilts have gobbled the Clover Leaf route.

CLEVER WORK

Accomplished by a Detective in the College Robbery Case.

Chicago, June 8.—The arrest of Mable Lawrence-Burt, the college girl in North Hampton, Mass., and the recovery of the jewelry stolen from Miss Henrietta Tifft, of Chicago, was the work of Harry Noyse, a well dressed young man with polished manner, who is employed by a Chicago detective agency. On May 29, Noyse left Chicago for Massachusetts to cultivate the acquaintance of the college girls and the pretty dashing Miss Burt received a large share of his attention. Noyse got along so closely that he was soon calling on her almost every evening. Upon one occasion Miss Burt was not at home and Noyse learned that the loss of a pin cushion had caused her considerable anxiety. The pin cushion was shown to Noyse. It had a slit in the back and when opened not only Miss Tifft's two rings but several articles of jewelry which other girls of the Smith college had missed were found in it. The following day Noyse asked Miss Burt to go for a ride and she consented. The route lay past the police station and when they reached that point he informed her that she was under arrest. Mr. Tifft is not inclined to prosecute.

MISS BURT TALKS.

Says She Committed About Fifty Robberies for the Excitement.

Miss Burt says she stole largely for excitement. "I found my first theft a very fascinating experience," she explained today, "and so I continued stealing without giving proper thought There was a mental exhilaration that was ever enjoyable in the danger of detection. The effort of concealing my work kept my brain in a glow. I am sorry for my criminal conduct, now that I am caught." Ogden Burt, her father, is a lawyer in excellent standing at Bridgeton, N. J. Miss Burt confessed to the police that in the past six months she had committed about fifty robberies from the college houses. She pawned much of her plunder.

LIFE

Of a Negro Murderer is Saved

By the Sheriff

Of a County in the State of Georgia.

Plucky Officer Held a Mob at Bay Until the Militia Arrived.

One Man Was Killed and Two Were Wounded in the Affray at the County Jail—The Prisoner Taken Away.

Carrollton, Ga., June 8.—The nerve of a Georgia sheriff, whose name is Joseph Merrill, saved the life of a negro from a mob. In protecting the negro, who was saved from the gallows only a few hours before through the efforts of his lawyers, one life was lost and two men were wounded.

The arrival of the state militia averted threatened trouble and a special train bearing the negro, whose crime was the murder of a little white boy whom he found fishing alone, took him to Atlanta under guard. The man killed in attacking the jail was George Bennett of Carrollton, and one of the wounded men is Thomas S. Word, father of the murdered boy. Williams, the negro who caused the trouble, was tried and found guilty of murdering Otis Word Jan. 1, 1901, and sentenced to be hanged Friday. He was refused a new trial by Judge Harris, but his attorneys filed a bill of exceptions and carried the case to the supreme court.

The crowd which came to town to witness the execution soon crystalized into a mob, which attacked the jail, battered down the outside door and entered the building. The sheriff refused the demand for the key to the negro's cell. The mob advanced and the fatal shot were fired which drove the mob from the jail.

Two companies of militia were quickly dispatched here by Governor Candler, which prevented further disturbance, and carried the prisoner away in safety.

Landed at Atlanta.

Atlanta, June 8.—The special train bearing the two companies of state militia which Governor Candler sent to preserve order returned to Atlanta having in charge the negro Williams, who was taken to the Fulton county jail.

ANOTHER STEEL TRUST

Which is Being Formed in Opposition To Morgan's.

Philadelphia, June 8.—Plans to combine all steel plants outside the Morgan trust in Pennsylvania were made public today. The projectors will capitalize as the Conemaugh Steel Co., at fifty millions July first. They may go into the big trust later.

DEED

For a Bunch of Steel Trust Bonds

Is Handed Over

To Scotch Universities by Carnegie.

The Millionaire Discharges a Worthy Duty to His Native Land.

Income From the Bonds to be Used to Increase Facilities for Study and to Aid Students in Various Ways.

London, June 8.—Andrew Carnegie signed a deed transferring $10,000,000 in 5 per cent United States Steel corporation bonds to trustees for the benefit of the universities of Scotland. The amount becomes immediately available. The installment of interest can be used for the October term.

The trustees are the Earls of Elgin and Roseberry, Lords Balfour of Burleigh (chief secretary for Scotland), Kelvin, Reay and Kinnear, Sir Henry Campbell-Bannerman, A. J. Balfour, James Bryce, John Morlier, Sir Robert Pullar, Sir Henry E. Roscoe, Thomas Shaw, P. M. Richard, P. Haldane, M. P., the lords provost of Edinburgh and Glasgow, the provost of Dunfermline and one trustee from each Scottish university.

The deed contains a preamble saying that Mr. Carnegie, having retired from active business, deems it to be his duty and one of his highest privilegese to administer the wealth which has come to him as a trustee in behalf of others, entertaining the confident belief that one of the best means of discharging that trust is providing funds for improving and extending the opportunities for scientific research of the universities of Scotland, his native land, and by rendering the attendance easier.

A constitution, as it is called, is attached to the deed, directing that half the income be devoted to increasing the facilities for the study of science, medicine, modern languages, history and English literature. The other half is to pay fees and assist students in other ways, regardless of sex, and in aid of preparatory schools, evening classes and other means of education outside the universities.

YOUTHFUL HYPNOTIST

Is Making No End of Trouble For Pittsburg People.

Pittsburg, June 8.—Lawrence Parks, a fifteen year old hypnotist is experimenting on boys and causing a lot of trouble. Two years ago he bought a book on hypnotism and is a self-taught mesmerist. He told Tommy Lynch after a few passes of his hands, that he was a goat. Tommy butted a wall and the seance ended. Again he told the child to hang himself. Neighbors interferred. Parks admits with pride that he "hoodoos the kids." He claims that Tommy under the influence whipped six boys bigger than himself. Police have been asked to watch Parks.

Hay May Resign.

Washington, June 8.—It is rumored that Secretary Hay will resign on account of ill health. Post Master Smith succeeding, and Cortelyou succeeding Smith. Secretary Long is to be succeeded by Governor Allen of Porto Rico.

SHOOTING

Affray Down in Houston, Texas.

Two Men Killed and Two Were Badly Wounded.

Street Was Crowded With People But Only Those Involved in the Trouble Were Hit by the Bullets.

Houston, June 8.—As the result of an indictment charging theft a shooting affray occurred here in which Thomas Payne and L. G. Eicholz were killed, J. B. Perkins was fatally and Dave Eicholz badly wounded. Payne's son was on trial and the two Eicholz had been summoned as witnesses. The men met down town and after a few words the shooting began. Perkins was a brother-in-law of Payne and he and L. C. Eicholz fired at about the same time. Eicholz's bullet struck Payne and at the same instant Perkins fired at young Payne. Two bullets struck Perkins and a wound in the groin will probably prove fatal. Perkins wounded Dave Eicholz in the arm and amputation will be necessary. The younger Payne was unhurt.

The street was crowded at the time of the shooting, but no one save those involved were hurt. Every bullet fired struck the mark with the exception of one, which young Payne fired, and which struck his father, though he was probably dead at the time.

NARROW

Path Was Made by the Cyclone,

But Death and Destruction Were Left in it.

One Boy Was Killed and Buildings Were Wrecked in One Corner of the Town of Opelousas, Louisiana.

Opelousas, La., June 8.—A terrific cyclone passed across the extreme northwestern corner of this town, almost completely demolished the extensive buildings of the Saint Landry cotton oil mill, killed a white boy, 14, named Albert Gautreaux, and seriously injured John Zoder, a young white man, both of whom were employed in the mill, completely demolished the residences of W. B. Lewis, Will Lewis and Ben Melancon, and damaged a portion of the office building of the Opelausas ice and bottling works. The path of the cyclone was only 400 feet wide.

Amalgamated Officers.

Milwaukee, June 8.—The Amalgamated Association of Iron, Steel and Tin Workers' convention adjourned sine die after electing the following officers: President, H. J. Shaffer, Pittsburg; secretary-treasurer, John Williams, Pittsburg; manager of Amalgamated Journal, Ben I. Davis, Pittsburg; trustees, J. H. Morgan, Cambridge, O.; Elias Jenkins, Youngstown, O.; John E. Taylor, Pittsburg. Vice presidents—First district, William Gibson, Pittsburg; Second, Walter Larkin, Martin's Ferry, O.; Third, C. H. Davis, Newport, Ky.; Fourth, W. C. Davis, South Chicago; Fifth, Clem Jarvis, Anderson, Ind.; Sixth, John F. Ward, Youngstown, O.; Seventh, Fred Williams, Birmingham, Ala.; Eighth, John Chappel, Newcastle, Pa.; Ninth, John W. Quinn, Granite City, Ills. National organizer, John Pierce, Pittsburg. The next convention will be held in Wheeling.

ONE DUELIST

Was Wounded This Morning But the Affair is Not Yet Ended.

Paris, June 8.—M. Max Regis, the anti-semite mayor of Algiers, and M. Laberdesque, the Algerian journalist, resumed their duel this morning. Regis was pinked in the forearm and hostilities were suspended for the day but the end is not yet. Regis, in a great rage insulted Laberdesque afresh before leaving the field, and another duel was decided upon on the spot. The men had met early in a secluded spot and went to work without delay both are skilled swordsmen and they cut, thrust and parried for some time before Laberdesque was able to reach his adversary's forearm with the point of his sword. The sword play was stopped, but the fiery Frenchmen on both sides, including the principals, seconds, doctors and several priveleged spectators, immediately began a war of words. Regis defied his opponent, insulted him again and eagerly accepted another challenge. Meantime two reporters, M. Malato, of the Aurore, and M. Leroy, of the Libre Parole, engaged in a hot antisemitic argument. It ended in challenge and duel was arranged. It is likely that other duels will grow out of the affair.

NewspaperARCHIVE®
NewspaperARCHIVE®

Catarrh

Is a constitutional disease.

It originates in a scrofulous condition of the blood and depends on that condition.

It often causes headache and dizziness, impairs the taste, smell and hearing, affects the vocal organs, disturbs the stomach.

It is always radically and permanently cured by the blood-purifying, alterative and tonic action of

Hood's Sarsaparilla

This great medicine has wrought the most wonderful cures of all diseases depending on scrofula or the scrofulous habit.

HOOD'S PILLS are the best cathartic.

$15.00, $12.40, $10.30, $6.55.

These are the fares to Buffalo and return for the Pan-American Exposition via Chicago and Erie railroad. Stopovers allowed at Chautauqua Lake. F. C. McCoy, Agent.

What Shall We Have for Desert?

This question arises in the family every day. Let us answer today. Try Jell-O, a delicious dessert. Prepared in two minutes. No baking! add hot water and set to cool. Flavors:—Lemon, Orange, Raspberry and Strawberry. At your grocers. 10 cts. 5

OHIO CENTRAL LINES

To the Pan-American Exposition.

Special low rate excursion tickets are sold at all important ticket offices of the Ohio Central Lines to Buffalo and return.

For full particulars as to special rates, dates of sale, limits, routes, etc., call on agents of the Ohio Central Lines.

On all through tickets to points east of Buffalo, a stop-over of ten days will be allowed at the Exposition. If you are going east, go via Buffalo. 69-1m

Allen Halverson of West Prairie, Wis., says: "People come ten miles to buy Foley's Kidney Cure," while J. A. Spero of Helmer, Ind., says: "It is the medical wonder of the age."

H. F. Vortkamp, cor. Main and North streets.

The fan in the right field bleachers rises to remark that some ball players who would rob a hen roost couldn't steal a base.

Call at Wm. M. Melvilles drug store, old post office corner, and get a free sample of Chamberlain's Stomach and Liver Tablets. They are an elegant physic. They also improve the appetite, strengthen the digestion and regulate the liver and bowels. They are easy to take and pleasant in effect.

Mr. Softleigh (out horseback riding) "Shall we take the bridle path, Miss Antique" "Oh, this is so sudden."

You may as well expect to run a steam engine without water as to find an active, energetic man with a torpid liver and you may know that his liver is torpid when he does not relish his food or feels dull and languid after eating, often has headache and sometimes dizziness. A few doses of Chamberlain's Stomach and Liver Tablets will restore his liver to its normal functions, renew his vitality, improve his digestion and make him feel like a new man. Price, 25 cents. Sample free at Wm. M. Melville's drug store, old post office corner.

Wigg—"What makes Bjones so chesty these days?" Wag—"I guess he must have discovered that he has relatives in Bufffalo."

A Terrible Explosion

"Of a gasoline stove burned a lady here frightfully," writes N. E. Palmer, of Kirkman, Ia. "The best doctors couldn't heal the running sore that followed, but Bucklen's Arnica Salve entirely cured her." Infallible for cuts, corns, sores, boils, bruises, skin diseases and piles. 25c at H. F. Vortkamp.

Muggins—"He plays execrably, the worst possible. And yet you told me he was a finished musician." Buggins "I said a Finnish musician. He comes from Findland."

HUMPHREYS' Witch Hazel Oil

THE PILE OINTMENT.

One Application Gives Relief.

It cures Piles or Hemorrhoids—External or Internal, Blind or Bleeding, Itching or Burning, Fissures and Fistulas. Relief immediate—cure certain.

It cures Burns and Scalds. The relief instant.

It cures Inflamed or Caked Breasts and Sore Nipples. Invaluable.

It cures Salt Rheum, Tetters, Scurfy Eruptions, Chapped Hands, Fever Blisters, Sore Lips or Nostrils. Corns, Bunions, Sore and Chafed Feet, Stings of insects, Mosquito Bites and Sunburns.

Three Sizes, 25c., 50c. and $1.00

Sold by Druggists, or sent pre-paid on receipt of price.

HUMPHREYS' MED. CO., Cor. William & John Sts., NEW YORK.

BRAVE BOER SOLDIER.

Traits of General Delarey, Who Captured Scots Fusileers.

SILENT MAN OF THE VOLKSRAAD.

Rarely Spoke Except In Secret Council and Strongly Opposed Sending of Ultimatum to England—No Lover of Kruger—Touching Incident of His Eldest Son's Death.

General Delarey, the Boer commandant who is making another De Wet of himself in the guerrilla warfare in South Africa, is probably the most modern and up to date of the Afrikander fighters, says the Chicago Record-Herald. He is said to be a perfect gentleman in his manners and to be far in advance of his fellow burghers in the matter of dress. He affects none of the negligence of attire so dear to the eye of the real Boers, yet at heart he is as sturdy, as stolid and as pastoral as De Wet or Cronje. Delarey is the officer who engineered the clever capture of the Scots fusileers. He is now the main pillar of the dwindling Boer army, and unless stopped by a bullet

GENERAL JACOBUS H. DELAREY.

he will probably be the last to leave the field. For 11 years he sat in the volksraad, but he was known as the silent man. He rarely spoke except in secret council, and he was warmly opposed to the sending of the ultimatum to Great Britain.

He has no love for Kruger. "No good," he says, "can ever come to us until that old man has passed away."

He is the one Boer general who refused to accept men who had taken the oath of neutrality. He has his own private griefs as well as public ones. His firstborn was killed at Modder river. The incident was Romanesque. The son, a boy of 15, was struck by a bullet while at his father's side.

"Are you hit, my boy?" asked the general.

"Yes, father."

They went to the ambulance.

"Does it pain, my boy?"

"Yes, father."

"Are you going to die?"

"Yes, father."

Half an hour later the lad was dead.

But Delarey fights on, and at his side is another son, younger, but as brave as the first. One British critic, writing of the war, says that all would have gone well always if there had been more Delarey and less Kruger.

WILL NOT KISS THEIR WIVES

Thirteen Married Men of Mount Hope, Kan., Form an Organization.

Thirteen men of Mount Hope, a small town near Wichita, Kan., are adherents of the belief that men should not kiss women, says the Chicago Record-Herald. All of the 13 are married, and they have just formed a club known as the Mount Hope Married Man's Anti-kissing club.

All the members are quite prominent in business circles of that place, and the organization of the club was kept under cover for three weeks, but the secret finally leaked out. In a statement to reporters President Wilson said:

"All this talk about our wives going to sue us for divorce because we have pledged not to kiss them is rot of the worst kind. We went into this with the understanding that it was to be carried out as an experiment, and we will stick to it if the women uphold us in it. Of course, every member has taken a pledge not to kiss his wife for one year, but there is a proviso that if we all get tired of the proposition we can disorganize the club and no one will have broken a pledge.

"I have been into it now three weeks and am perfectly satisfied with the arrangement, as is my wife. I find that kissing is a filthy habit, and without it man can love a great deal more strongly."

Iceland Produces Coal.

A Copenhagen correspondent writes that a firm in that city has exhibited the first samples of coal from the large Icelandic coal bed recently discovered at Nordfjord. The coal is considered equal in quality to Northumbrian. Samples are being sent to the Danish Royal Agricultural society to be examined; also to Stockholm and Christiania. It is expected that the new coal bed will be valuable, at any rate, for local purposes.

But First China Must Pay, Pay, Pay.

There is a growing disposition among diplomats, says the Washington Star, to let China settle down and try to save up some money.

Sympathy

Is a good thing for the young husband to give the young wife. But sympathy will not abate one jot of her nervousness or lift her to that plane of sound health where alone the wife and mother can find happiness.

Dr. Pierce's Favorite Prescription meets every womanly want and need. It tranquilizes the nerves, restores the appetite and induces refreshing sleep. Its use previous to maternity makes the baby's advent practically painless and gives the mother abundant nutrition for her child. "Favorite Prescription" is a woman's medicine and has no equal as a cure for womanly diseases. It establishes regularity, dries weakening drains, heals inflammation and ulceration and cures female weakness.

Accept no substitute for "Favorite Prescription." No other medicine is "just as good" for weak and sick women.

"It affords me great pleasure to be able to say a few words in regard to the merits of Dr. Pierce's Favorite Prescription and Golden Medical Discovery," writes Mrs. Flora Arn, of Dallas, Jackson Co., Mo. "I was tempted to try these medicines after seeing the effect upon my mother. At an early age of married life I was greatly bothered with painful periods, also a troublesome drain which rendered me weak and unfit for work of any kind. I became so thin there was nothing left of me but skin and bone. My husband became alarmed and got me a bottle of 'Favorite Prescription.' After he saw the wonderful effects of that one he got two more, and after I used those up there was no more pain, and I began to gain in flesh very rapidly."

Dr. Pierce's Common Sense Medical Adviser is sent *free* on receipt of 21 one-cent stamps, to pay expense of mailing *only*. Address Dr. R. V. Pierce, Buffalo, N. Y.

NO OIL POOL IN THE GULF.

"Sea Ooze" Off Texas Has Fooled Many Navigators.

The story of the existence of an oil pool in the gulf of Mexico off the coast of Texas, immediately south of the Beaumont oilfields, which has long been told by marines and repeated with avidity since the discovery of oil near Beaumont, has been exploded, says an Austin (Tex.) dispatch to the New York Sun. One of the first batch of the corps of engineers and geologists sent out by the University of Texas under the law passed by the legislature at its last session, authorizing a mineral survey of the state, has thoroughly investigated this so called oil pool. They have just completed their work, so far as this pool is concerned.

Dr. W. B. Phillips, professor of field geology of the university, who is at the head of the state mineral survey, recently received several cans of the alleged oil which was taken from this gulf pool. It took but a casual investigation to determine that the substance which has been taken for oil is nothing more than sea ooze, which comes from the decomposition of animal matter found in the bottom of the gulf under the pool. This ooze when stirred rises to the surface and has the effect of quieting the waves the same as oil. This pool is now just west of Sabine jetty. It has moved more than eight miles within the past few years. It covers an area of about five square miles.

The character of this ooze examined by Dr. Phillips shows conclusively that the so called oil of this pool has no connection with the oilfield of Beaumont. The party under direction of Dr. Phillips will investigate the oil wells in the Beaumont field, with the view of determining the origin of the product, whether it is of marine or other origin. It will be several weeks before this branch of the work is completed.

KIPLING'S NEW WAR POEM.

"Bridge Guard In the Karroo," Describing a Dreary Detail.

The London Times publishes a stirring poem by Rudyard Kipling entitled "Bridge Guard In the Karroo." It describes the dreary monotony of troops guarding lines of communication. Picturing the arrival of a train, the poet says:

Quick ere the gift escapes us,
Out of the darkness we reach
For a handful of week old papers
And a mouthful of human speech.

The concluding verse is as follows:

More than a little lonely,
Where the lessening rill lights shine.
No, not combatant only,
Details guarding the line.

Dangerous.

The threat to kidnap Inventor Edison's child may lead to the parenting of a double back action kidnaper annihilator, says the Cleveland Plain Dealer. Thomas A. is a bad man to arouse in any such blackmailing fashion.

Few of us are as brilliant or as stupid as others think us.

ORIGIN OF THE GRAND ARMY OF THE REPUBLIC.

The Grand Army of the Republic was organized almost a quarter of a century earlier than was the order of United Confederate Veterans. Dr. B. F. Stephens, who had been a surgeon in the Fourteenth Illinois infantry in the war of secession, has the honor of being the pioneer in the movement which led to the creation of the Grand Army of the Republic. To Decatur, Ill., belongs the distinction of having the first post of the order. It was formed on April 6, 1866. Other associations formed around that time, with somewhat similar objects, disbanded soon afterwards and joined the Grand Army of the Republic, which soon spread all over the North and West, and eventually extended throughout a large part of the South, wherever ex-Union soldiers in any considerable numbers were found.

All soldiers, sailors and marines who served on the Union side at any time during the war of secession, as well as members of militia regiments who were in the service during any of that four years' period under the orders of any United States' officers, are eligible to membership in the Grand Army of the Republic. The objects of the order are to create a fraternal feeling among the defenders of the Union cause during the civil war; to perpetrate the memory of their dead comrades; to give aid to such comrades as need it, as well as to their widows and orphans; and to encourage a spirit of fidelity to the constitution and the laws. Participation by the order in politics is forbidden by its constitution. Most of the prominent participants on the Union side of the civil war have, at one time or another, been members of the Grand Army of the Republic, although a larger number of them have also been members of the Loyal Legion, an association of ex-officers of the army, navy, and marine corps, who were in the Union service at any time during that conflict.

The most natural convention or encampment of the Grand Army of the Republic opened in Indianapolis on November 26th, 1866, at which were representatives from Indiana, Illinois, Wisconsin, Missouri, Kansas, Iowa, New York, Pennsylvania, the District of Columbia, Ohio and Kentucky, says a writer in Leslie's Weekly. Gen. Stephen A. Hurlbut, of Illinois, was chosen national commander. Since then the army has met in cities as far east as Philadelphia and Boston, and as far west as San Francisco. General John A. Logan, of Illinois, chosen for the first time in 1868, and twice re-elected, was the order's second commander. Subsequent heads of the army included Burnside, Devens, Hartranft, Robinson, of New York, Fairchild of Wisconsin, Russell A. Alger, and other prominent personages. The present commander is Leo Rassieur, of Missouri.

Although new accessions to the order are being made every year—for all who are eligible to membership have never been on its rolls—there has been a constant decline in recent years in its aggregate number of members. In 1891 the membership of the order was 400,489, while that of December 31st, 1900, was only 274,711. The number of posts in the latter year was 6,045. The deaths in the order, after being a little above the 7,000 mark annually from 1893 to 1899, rose to 10,899 in 1900. The percentage of mortality, of course, must keep on increasing until the order disappears. This extinction, in the natural course of things, cannot be postponed many years longer, for Appomattox is already 36 years in the distance, and not many of the Union soldiers, sailors or marines were under 24 years of age at that time. Those of that age then are 60 now. The mighty host which even yet comprises a number as great as many army corps of the average size, will be cut down by death to a few divisions by 1910, and probably by 1920 or soon afterward the last squad will be mustered out.

Malevolence is misery. It is the mind of satan, the great enemy, an outcast from all joy and the opponent of all goodness and happiness.—J. Hamilton.

It don't matter if the world is round or flat, you'll roll off it if you don't keep your balance.—Atlanta Constitution.

The Want of Working People.

When the working man or woman feels sick—liver, stomach or kidneys are out of gear—then Dr. A. W. Chase's Kidney-Liver Pills do a world of good acting directly on these organs and the bowels.

BAY CITY, MICH.

Mr. L. H. Mans, 1301 Columbus Avenue, Bay City, Mich., by overwork and too assiduous attention to his business, brought on an attack of kidney trouble, which made it necessary for him to leave off working at times. He states: "On the recommendation of Mr. Geo. Leyer, druggist, of this place, I purchased a box of Dr. A. W. Chase's Kidney-Liver Pills for my kidney trouble. They acted so well in relieving my pain and backache that I persisted in the use of them until perfectly cured of my trouble. I am a well man now, thanks to the use of Dr. A. W. Chase's Kidney-Liver Pills."

FRIENDSHIP, N. Y.

Mrs. Mary Latham writes: "About one year ago I wrote to Dr. Chase about my sickness and asked his advice. For years before that I had suffered a great deal of pain with my back. This was brought on by kidney disorders. My stomach and liver were in terrible shape also. I treated with a doctor for a long time, but never got any real relief until Dr. Chase sent me a box of his Kidney-Liver Pills. I began to improve immediately and found a real cure in them."

DR. A. W. CHASE'S KIDNEY-LIVER PILLS.

25 cts. a box. All dealers. Dr. A. W. Chase Medicine Co., Buffalo, N. Y.

Nell—"Maude and Chollie are to be married. What do you think of the match?" Belle—"It won't set the world on fire."

NOTICE TO BOND BUYERS.

Sealed bids will be received by the City Clerk of Lima, Ohio, until 12 o'clock noon of Monday, July 8th, 1901 and opened immediately thereafter, for the purchase of $4,200 worth (par value) of bonds known and designated as the West Elm Street Grading Bonds of the City of Lima, Ohio, issued in anticipation of the collection of a special assessment and levy to be made, to pay the costs of improving west Elm street, from West street to Cole street, by grading same.

Said bonds shall mature as follows: Jan. 1st, 1902—$1,100; July 1st, 1902—$1,100; Jan. 1st, 1903—$1,000; July 1st, 1903—$1,000.

Said bonds shall bear interest at the rate of four and one-half (4½) per cent. per annum, payable semi-annually; principal and interest payable at the office of the City Treasurer in Lima, Ohio, as it becomes due.

Said bonds are dated July 1, 1901, and are issued by authority of Sections 2763, 2704, 2705, 2706, 2707, and 2709, Revised Statutes of Ohio, and pursuant to an ordinance entitled "An Ordinance to Improve West Elm street to Cole street by grading same to the established Grade," passed by the City Council of said city, March 4, 1901.

The city reserves the right to deliver an amount equal to the total estimated cost of the improvement or any part thereof.

No bid for less than the par value of said bonds will be considered, and all bids should specify the number of bonds bid for, and the amount of premium, if any, that is offered.

Bidders are required to use the form of proposal furnished by the City Clerk, and no bid will be considered unless accompanied by a certified check on a Lima, Ohio, bank, and payable to the City Clerk, in sum of at least five (5) per cent. of the amount of bonds bid for. Should the bidder to whom such bonds are awarded refuse or neglect to accept such bonds and pay to the City of Lima the amount of said bid within twenty days of such award, then said deposit will be retained by said city as liquidated damages for such failure.

The right is reserved to reject any or all bids.

By order of Council.

C. E. LYNCH.
jun7-fri-sat-4wks City Clerk.

AN ORDINANCE

Narrowing Miller Avenue. Between the North Line of Lot 26 and North Street.

Whereas, on the 25th day of March, 1901, a petition was presented to the council of the city of Lima, praying for the narrowing of Miller avenue in said city, between the north line of lot 26 in Barr's addition extended and North street, by vacating five feet off of each side of said street between said points, notice of the pendency and prayer of which petition has been given as required by law; and

Whereas, upon hearing, the Council is satisfied that there is just cause for such narrowing of said street between said points, and that the same would not be detrimental to the general interest, and should be made; therefore,

Be it ordained by the Council of the City of Lima, that five feet off of both sides of said Miller avenue, between the north line of lot 26 in Barr's addition extended and North street, be, and the same hereby is vacated, and said street between said points is narrowed from fifty feet to forty feet.

Sec. 2. That this ordinance shall after the earliest time allowed by law.

R. E. DAVIS,
President of the Council.

C. E. LYNCH, City Clerk.
Passed June 3d, 1901. 2-2t

NOTICE TO BOND BUYERS.

Sealed bids will be received by the City Clerk of Lima, Ohio, until 12 o'clock noon of Monday, June 24, 1901, and opened immediately thereafter, for the purchase of $1,000 worth (par value) of bonds known and designated as the Grand Avenue Grading Bonds of the City of Lima, Ohio, issued in anticipation of the collection of a special assessment and levy to be made, to pay the costs of improving Grand avenue, from West street to Elida road, by grading same.

$250.00 of said bonds shall mature on each of the following dates: Jan. 1st, 1902; July 1st, 1902; Jan. 1st, 1903 and July 1st, 1903.

Said bonds shall bear interest at the rate of five (5) per cent. per annum, payable semi-annually; principal and interest payable at the office of the City Treasurer in Lima, Ohio, as it becomes due.

Said bonds are dated July 1, 1901, and are issued by authority of Sections 2703, 2704, 2705, 2706, 2707 and 2709, Revised Statutes of Ohio, and pursuant to an ordinance entitled "An Ordinance to Improve Grand Avenue from West street to the Elida Road, by grading the same to the established grade," passed by the City Council of said city, May 6th, 1901.

The city reserves the right to deliver an amount equal to the total estimated cost of the improvement or any part thereof.

No bid for less than the par value of said bonds will be considered, and all bids should specify the number of bonds bid for, and the amount of premium, if any, that is offered.

Bidders are required to use the form of proposal furnished by the City Clerk, and no bid will be considered unless accompanied by a certified check on a Lima, Ohio, bank, and payable to the City Clerk, in the sum of at least five (5) per cent. of the amount of bonds bid for. Should the bidder to whom such bonds are awarded refuse or neglect to accept such bonds and pay to the City of Lima the amount of his bid within twenty days of such award, then said deposit will be retained by said City as liquidated damages for such failure.

The right is reserved to reject any or all bids.

By order of the Council.

C. E. LYNCH,
may 24-fi-sat-4w City Clerk.

RECEIVER'S SALE.

National Supply Co., Plaintiff, vs. L. E. Bloomfield, et al., Defendants. | No. 10568.

By virtue of an order of sale issued from the Court of Common Pleas of Allen County, Ohio, in the above entitled case, and to the undersigned, receivers, we will offer for sale, on the premises of L. E. Bloomfield, in Spencerville, Allen county, Ohio, on

Tuesday, June 11th, 1901,

at ten (10) o'clock a. m., all the property of said L. E. Bloomfield, now in the hands of the undersigned, receivers in the above entitled case, said property consisting of drilling and fishing tools, boilers and engines, wagons, harness, one work team and one pony. Said property is now stored at the residence of the said L. E. Bloomfield, and an itemized schedule is on file with the receivers at Lima and Spencerville, Ohio, subject to inspection. Said property will be sold at public auction and the highest bids received therefor are to be reported to the Court of Common Pleas for confirmation. Terms of sale cash.

M. P. COLT,
CHAS. GESSELCHEN,
Receivers of L. E. Bloomfield.
Cable & Parmenter, Attorneys.
w&s-tt

NOTICE OF APPOINTMENT.

Estate of M. H. McCullough, deceased.

The undersigned has been appointed and qualified as administrator of the estate of M. H. McCullough, late of Allen county, Ohio, deceased.

Dated this 22d day of May, A. D., 1901.

G. M. McCULLOUGH,
Administrator.

SHERIFF'S SALE.

Case No. 10449.
Ex. Doc. V. Page 339.

John Long, plaintiff vs. Patrick Long, et al., defendants. Allen Common Pleas.

By virtue of a writ of sale in partition, issued from the court of Common Pleas, of Allen county, Ohio, and to me directed, I will offer for sale at the east door of the court house in Lima, Allen county, Ohio, on

Saturday, June 29, A. D. 1901,

Between the hours of one o'clock and four o'clock p. m., the following described lands and tenements, situated in the city of Lima, Allen county, state of Ohio, and described as follows, to-wit:

Tract number one: Inlot number forty-two hundred and seventy-three (4273) in the city of Lima, Ohio: appraised at four hundred and twenty-five ($425.00) dollars.

Tract number two: Inlot number forty-two hundred and sixty-six (4266) in McCullough's addition to the city of Lima, Ohio. Appraised at four hundred ($400.00) dollars.

Tract number three: Commencing at a point in the south line forty-eight (48) feet, six (6) inches, west of the south east corner of inlot number nine hundred and fifty-six (956) in Nichol's addition to the town, now city of Lima, Ohio; thence north parallel with the east line of said lot, to a point in the north line of said lot; thence west on said north line to a point forty-nine (49) feet; thence south parallel with the east line of said lot to a point on the south line of said lot; thence east on said south line, forty-nine feet to a place of beginning; appraised at four hundred and seventy-five ($475.00) dollars.

Terms of sale: One-third (1-3) cash, balance in equal payments in one and two years bearing interest at six per cent. per annum and secured by mortgage on the premises sold.

Tract number one and number two, are situated on the south side of east McKibben street, between Jefferson and Liberty street.

Tract number three, situated on the north side of west McKibben, between north McDonald and north Metcalf streets.

E. A. BOGART,
Sheriff, Allen County, Ohio.
Lima, Ohio, May 28, 1901.
Motter, Mackenzie & Weadock,
Plaintiff's Attorneys.

NOTICE OF SALE.

In pursuance of an order of the Probate Court, of Allen county, Ohio, I will offer for sale at public auction, on

Monday, June 24, A. D. 1901,

between the hours of one and four o'clock in the afternoon, at the east door of the court house the following described real estate situated in the County of Allen and State of Ohio, to-wit:

Thirty-one (31) feet off the north side of inlot number nine hundred and twenty (920) in Overmyer's addition to the City of Lima, County of Allen and state of Ohio, and being on north Main street, in said city. The same being situated on the east side of north Main street, between east McKibben street and Grand avenue, house No. 636.

Appraised at $2,700.00.

Terms: One third (1-3) cash in hand; one-third (1-3) in one year; and one-third (1-3) in two years, from day of sale, with interest at six per cent. per annum, the payments to be secured by a mortgage upon the premises sold.

WILLIAM H. MATTINGLY,
Administrator Estate of Michael D. Long, deceased.
Motter, Mackenzie & Weadock,
May 24, 1901.-tt Attorneys.

SHERIFF'S SALE.

Case No. 10474.
Ex. Doc. 13. Page 291.

O. M. Stafford, Plaintiff, vs. Benjamin C. Faurot, et al., defendant. Allen Common Pleas.

By virtue of an order of sale, issued from the Court of Common Pleas, of Allen county, Ohio, and to me directed, I will offer for sale at the east door of the court house in Lima, Allen county, Ohio, on

Saturday, June 22, 1901,

between the hours of one o'clock and 4 o'clock, p. m., the following described lands and tenements, situated in Bath township, Allen county, State of Ohio, and described as follows, to-wit:

The undivided one half part of the south part of the west half of the north east quarter of section number nineteen (19) town number three (3) south of range number seven (7) east in Bath township, Allen county, and more particularly described as follows: Commencing at the south-west corner of said west half; thence running north thirteen chains and forty-eight (48) links; thence east twenty (20) chains and five (5) links; thence south on the east line of said west half, thirteen (13) chains and forty-three (43) links; thence west twenty (20) chains and nineteen (19) links to the place of beginning, containing twenty-seven (27) acres of land.

Also the undivided one-half part of the south part of the north-west quarter of section number nineteen (19) township number three (3) south of range number seven (7) east of the first meridian, Ohio, and more minutely described as follows: Commencing at a stone at the south-west corner of said quarter section; thence running north thirteen chains and sixty links; thence east thirty-nine (39) chains and ninety-five (95) links; thence south thirteen (13) chains and forty-eight (48) links, to the southeast corner of said quarter section; thence west thirty-nine (39) chains and ninety-five (95 links, containing fifty-four and nine one-hundredths (54.09) acres of land; both tracts last above described containing eighty-one and nine one-hundredths (81.09) acres of land.

Appraised at $2,000.00.

Terms of sale: Cash.

E. A. BOGART,
Sheriff, Allen County, Ohio
Lima, Ohio, May 15, 1901.
Cable & Parmenter, plaintiff's attorneys. may 24-4wks

SHERIFF'S SALE.

Case No. 10625.
Ex. Doc. 12. Page 296.

The South Side Building and Loan Association, Plaintiff, vs. Calvin R. Reese et al., Defendants. | Allen Common Pleas.

By virtue of an order of sale, issued from the Court of Common Pleas of Allen county, Ohio, and to me directed, I will offer for sale at the east door of the Court House in Lima, Allen county, Ohio, on

SATURDAY, JUNE 15TH, 1901,

Between the hours of one o'clock and four o'clock p. m., the following described lands and tenements, situate in Allen county State of Ohio, and described as follows, to-wit:

Fifty-four (54) square rods of land out of the southeast corner of the southeast quarter of section number six (6) in township four (4) south, range seven (7) east, bounded and described as follows. Beginning at the southeast corner of said quarter section; thence north nine (9) rods; thence west six (6) rods; thence south nine (9) rods; thence east six (6) rods to the place of beginning.

Appraised at $400.00.

Terms of sale: Cash.

E. A. BOGART,
Sheriff, Allen County, Ohio.
Lima, Ohio, May 11th, 1901.
Motter, Mackenzie & Weadock, plaintiff's attorneys. may 15 tt

SHERIFF'S SALE.

Case No. 10625.
Ex. Doc. 12. Page 296.

Mary J. Sherfey, Plaintiff, vs. Mary L. Baker et al., Defendants. | Allen Common Pleas.

By virtue of an order of sale, issued from the Court of Common Pleas, of Allen county, Ohio, and to me directed, I will offer for sale at the east door of the Court House in Lima, Allen county, Ohio, on

SATURDAY, JUNE 15TH, 1901,

Between the hours of one o'clock p. m. and four o'clock p. m., the following described lands and tenements, situate in the city of Lima, Allen county, state of Ohio, and described as follows, to-wit:

Situate in the city of Lima, Allen county, Ohio, and being inlot number twelve hundred and ninety-one (1291) in McCullough's third addition to the said city of Lima, Ohio, and being on north Jefferson street in said city.

The same being situate on west side of north Jefferson street, between east McKibben street and the Findlay road, house No. (731).

Appraised at $1,200.00.

Terms of sale: Cash.

E. A. BOGART,
Sheriff, Allen County, Ohio.
Lima, Ohio, May 14th, 1901.
T. R. Hamilton, plaintiff's attorney. fraat tt

LEGAL NOTICE.

Thomas B. Menough, whose place of residence is unknown, will take notice that on the 1st of May, 1901, W. D. Rogers as assignee in trust for the benefit of the creditors of Eva B. Menough, filed his petition in the probate court of Allen county, Ohio, being cause No. 7977, praying for an order to sell the real estate of said Eva B. Menough to pay debts; that he the said Thomas Menough has been made defendant in said action and is required to answer before the 15th day of June, 1901, and set up his claim if any he may have in said premises.

W. L. ROGERS, Assignee.

In trust for the benefit of the creditors of Eva B. Menough.

May 4, 1901.
Copeland & Rogers, Attorneys.
May 4-6wks.

NewspaperARCHIVE® NewspaperARCHIVE®

ALL THIS WEEK!

D POTATOES 60 cents,
FRESH EGGS 12 cents,

At

JAMES S. SMITH,

GROCER,

North Main Street. 'PHONE 127.

HELLO!

ere did you say go to get good, clean dentistry for a reasonable price? Go to

LUSH & BANNISTER,

THEY WILL TREAT YOU RIGHT.

Phone 891.
CE HOURS:—8 a. m. to 5:30 p. m.
ngs—7 to 8. Sunday—9 to 12.

5, 6 and 7 Opera House Block.

REE MESSENGER ERVICE.

Your ad carried FREE to The Times Democrat by A. D. T. Messenger.

CALL—The Times-Democrat or American District Telegraph Office.

Messengers furnished for all other purposes, by A. D. T. Co., at a nominal charge.

T. RHEUMATIC

e rheumatism in all stages and ms. 5 bottles will cure any case produce. Greatest blood purifier Trusler's Pile Cure is sold under a tee, for sale by all druggist. Manu- d by the T. Rheumatic Cure Co., gton, Ind.

le by Melville Bros. and T. N. Cun- m.

ONEY TO LOAN.

S TO 5% FROM ONE TO TEN s in sums of $300 and upward on LANDS or LIMA CITY PROPER- ivilege of paying $100, or any multi- of, at any interest day. LOANS AT ONCE.

LIMA MORTGAGE LOAN CO.,

1 and 2 Metropolitan Block, Lima.

nderson & Rogers, Attorneys.

MONEY TO LOAN.

ave a large sum of money to loan roperty and improved farm lands VERY LOWEST RATE OF INTER- ith the privilege of paying part or any interest paying day. Persons CHEAP MONEY and on SHORT will find it will be to their interest

C. H. FOLSOM,

tate and Loan Broker, Rooms 2 and es Block.

H. H. WILSON,

se and sign painter, grainer and paperhanger.

rk at reasonable prices.
Residence 337 S. Pine St.

ROWNED

water, singed with blinded by smoke, have

SUSCITATED

ools and machines, are ready for busi- Entrance on west ng st. Call up either e 303.

W. A. SMITH.

and wire fencing for all pur- Tree guards and hitch Also iron chairs, settees, vases the lawn or cemetery lot. write for particulars and

W. ROCKEY,

e box 183, Lima, O.

54

East Side Public Square, Barber Shop and Bath Rooms.

Hot, cold, shower and vapor baths. Ladies and children hair cutting done to order.

A. G. LUTZ, Prop.

ROZELLA LAUFERTY

Manicure, Pedicure, Shampooing, Hair Dyeing and Bleaching.

Ladies and Gentlemen will find the Hydro-Vacu Treatment combined with massage the most scientific method of the day for removing wrinkles and facial blemishes.

HOTEL WERLIN,
North Main St.,
Old 'Phone 680.

3 FIRST-CLASS BARBERS
—and—
BEST BATH ROOMS
in the city.
BANEY & SHEPARD,
Metropolitan Barber Shop.

OUT OF THE ORDINARY.

Our piano tuner, Mr. C. F. Woolery, has been employed by us for a period of more than nine years, so that we feel safe in recommending him as a competent workman. Orders left at Beeler & Van Gunten's Music Store, 22 Public Square, will receive prompt attention.

DR. W. N. BOYER,

Physician and Surgeon.

Special attention given to RECTAL DISEASES and DISEASES OF WOMEN

ROOMS—29-30, Opera House Block. Take Elevator. Bell 'Phone 333.
2-Tue Thu Sat 3-mo.

Dr. Artemas Blake Gray,

DENTIST.

211 Masonic Building.

LIMA, - - - - OHIO.

Lima Telephone No. 209.

George S. Mills
Architect

Toledo and Lima

Charles W. Dawson
Representative
305 Masonic Temple, Lima

The Grasser & Brand

XXX Union Beer.

In kegs or bottles.

J. W. LUMPP, AGENT.

214 North Central Ave.
Bell 'Phone 354.

BRIEF

But Right to the Point

Are the Items

Of Especial Interest to the South Side.

Baccalaureate Sermon to be Delivered by Rev. W. H. Leatherman

To the A Grammar School of South Lima, and the Class Will Attend the Morning Service in a Body.

The south side was visited yesterday noon by J. J. Wood, one of Kenton's well known citizens.

Working in the oil field John Forsythe, of south Lima, was severly injured by a heavy timber falling upon him. He will be confined to his home awhile.

Completing a visit at Fostoria, Mr. and Mrs. Wm. Cavley, have returned home.

Sunday will be spent by Mrs. Gertrude Caple, the guest of her brother at Dayton.

After a brief visit at Cridersville, Adam Rummel, has returned to his south side home.

In a series of interesting letters written from Calio, Pamay, Philippine islands, A. L. Laith, tells of recent conditions there. On the island he is situated the natives are rapidly surrendering. For every gun they bring in they are paid fifteen dollars by the American officers. He says the officials are afraid they will have the natives to feed as the soldiers have destroyed their towns, homes, and crops. He writes entertainingly of the capture of Aguinaldo. Mr. Laith expects to be home by the first of July.

Tomorrow morning at Grace M. E. church Rev. W. H. Leatherman will deliver the annual Baccalaureate sermon to the graduates of the south Lima A grammar school. The graduating class will attend in a body.

South Lima was visited in a business capacity this morning by John Scanlin, of Kenton.

This morning Mrs. Anna Cuttler, of south Main street, went to West Minster for a two weeks visit.

Sunday will be spent by John Hobdin, of Roundhead with south Main street friends.

After a brief stay in this locality, Miss Cora Kemp, one of Ada's estimable young ladies has returned home.

Having attended the funeral of a relative at Waynesfield, C. E. Furguson, accompanied by his wife, has returned to his west Kibby street home.

South Main street friends yesterday entertained Miss Blanche Connerie, of Ada.

Business engaged the attention of A. B. Hullinger, of West Minster, on the south side yesterday.

Tomorrow A. E. Wood and wife will visit at Voughnsville.

Completing a pleasant visit with his daughter, Mrs. G. A. Herritt, on south Elizabeth street, John Hayes left today for his home at Marion, Ind.

This morning Miss Edna Elffort left for her Ada home.

At Oak Grove tomorrow, Rev. Clarence Mitchell, of the south Lima Christian church will deliver the annual memorial address of the Odd Fellows lodge of that place. He also has a similar engagement at Cridersville in the near future.

Local friends of attorney G. I. Smith, will be surprised to learn he has gone to his old home at Little Rock, Ark., where he will resume the practice of his profession.

Visiting in this vicinity, Miss Anna Rice left today for her home at Ada.

Sunday Frederick Banks will visit with his wife and other relatives at McComb.

Children's Day will be generally observed at the south Lima churches tomorrow. Elaborate programs have been arranged.

This afternoon M. Brigge left for his Kenton home to spend Sunday with his family.

Last night William Porter went to Kenton, where he will assume the duties of a new position Monday.

Yesterday while splitting a board with a hatchet, Frank Poling struck his left hand, badly cutting it between the thumb and first finger. Several stitches were necessary, but it is feared the hand may be permanently injured.

Concluding a brief visit here, Miss Dora Montgomery, of Ada, returned home this morning.

Findlay friends will entertain Harry Weaver tomorrow.

This morning Miss Alice Roth fell while sweeping the stairs at her home in south Lima, bruising herself painfully, besides badly spraining her wrist.

After a several days visit in south Lima and vicinity, G. R. Malroy went to Spencerville, where he will be the guest of relatives a while before returning to his home at Logansport, Ind.

Mr. and Mrs. Ferd Dimond have removed here from Kenton, and are living on west Kibby street. Mr. Dimond is in the employ of W. P. Bloom, the lumber merchant.

James Custy has returned after a visit with friends in McCartyville, O.

Spotless books say much for care but little appreciation.

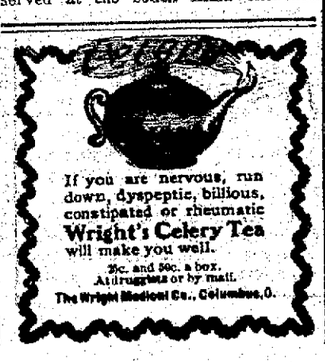

If you are nervous, run down, dyspeptic, bilious, constipated or rheumatic **Wright's Celery Tea** will make you well.

25c. and 50c. a box. At druggists or by mail.

The Wright Medical Co., Columbus, O.

TOPICS

For Divine Services Tomorrow

Where the Day of Rest is Observed.

Hours at Which Religious Services Will be Held in the City. Interesting Sermons are Promised.

South Side Church of Christ.

Corner Central avenue and Kibby street; Rev. Clarence Mitchell, pastor. Sunday morning at 10:30 Prof. Hardy will fill the pulpit of this church in the absence of the pastor. Mr. Hardy's theme will be "The Conversion of Saul." In the evening a fine program of Children's Day will be given at 7:30. Sunday school at 9 a. m. Junior Endeavor at 2 p. m. Senior Endeavor at 6:30. Choir practice at 7:30 Tuesday night. Prayer meeting Thursday at 7:30. Everybody invited.

First Church of Christian Scientist.

Second floor Masonic building. Sunday morning service at 10:30; subject, "Sacrament"—golden text: Cor. 10:31. This is the semi-annual communion service of the church. Sunday school follows the morning service. Wednesday evening testimonial meeting at 7:30. The reading room is open to the public daily (except Sunday) from 2 to 5 p. m., and on Tuesday and Friday evenings from 7 to 9. Here may be found all the literature pertaining to Christian Science and inquirers are welcome.

Calvary Reformed Church.

Corner High street and Park avenue. Sunday school at 9:15. Sermon at 10:30, "The First Choir." At 7:30 the Children's Day service will be held, a nice program being prepared. Prayer and praise service Wednesday at 7:30. Arrangement is being made with Prof. H. B. Adams as instructor in music. The pastor will speak on the subject in the morning. All interested in music in this part of the city are invited. A welcome to all services. A. D. Wolfinger, pastor.

West Market St. Presbyterian.

Corner of west Market and West streets. Tomorrow will be devoted to Children's Day exercises. At 10:30 preaching by the pastor, Robert J. Thomson, D. D.; subject, "The Religious Opportunity of Youth." At 7 a Children's Day exercise by the Sabbath school. Sunday school at 9:15. Y. P. S. C. E. at 6. Prayer meeting Thursday at 7:30. Cordial welcome.

First Congregational Church

South Elizabeth street near Market. Pastor will preach at 10. Bible school at 11:15. Y. P. S. C. E. at 6. An attractive program by the Sunday school, assisted by the choir, will be given at 7, suited to Children's Day. Prayer meeting Thursday at 7:30. All seats free and strangers welcome. I. J. Swanson, pastor.

German Reformed Church

West Wayne street. Sunday school at 9. No services Sunday owing to the absence of the pastor who is attending the annual meeting of Heidelberg classis at New Bremen, O. A lawn fete will be given under the auspices of the King's Daughters next Tuesday evening at the home of Mr. and Mrs. Cantieny, north West street. Everybody welcome. A program has been added to the usual treat. The Young People's Society has its social evening next Wednesday at the home of Mr. and Mrs. Wm. Rhoda, on west Wayne street. Good attendance desired. P. H. Land, paster.

Doctor David Kennedy's

Favorite Remedy FREE

"The Kind That Cured Your Grandfather."

To any one suffering from Bright's disease, weak kidneys, stone in the bladder, or what is commonly known among women as "female weakness," we will send ABSOLUTELY

Free a Sample Bottle of Dr. Kennedy's Favorite Remedy,

which will positively cure any case of kidney or bladder trouble and will restore you to perfect health; it cures Rheumatism and Blood Diseases and builds up the system.

Dr. David Kennedy's Favorite Remedy is the only kidney medicine that acts as a laxative. All others cause constipation, which imperils the patient's health.

"Do you desire to urinate often? Are you compelled to get up frequently during the night?"

"Do you have pains in the small of the back?"

"Does your urine stain linen?"

"Is there a scalding pain in passing it?"

"Is it difficult to hold the urine back?"

"Are you troubled with vital weaknesses?"

If the answer is "Yes" to any of these questions your kidneys or bladder are diseased. **CURES**

Do This:

Put some of your urine in a glass tumbler or bottle and let it stand twenty-four hours. If there is a sediment at the bottom or a cloudy or milky appearance, your kidneys are surely affected. Sufferers with any of the above symptoms will be glad to know that Dr. David Kennedy's Favorite Remedy will surely relieve and cure even the most distressing cases, and that they can get a sample bottle absolutely free by writing for it. No living physician can prescribe a medicine for the kidneys, bladder, liver and blood that equals Favorite Remedy. It promptly corrects the bad effects of beer and whiskey on the system.

We receive thousands of voluntary testimonials from our patients, who cannot say enough in praise of Dr. David Kennedy's Favorite Remedy, which has cured them of their kidney and liver troubles.

Weak Kidneys

The following letter from Mr. Aneurin Jones, who was the official architect and civil engineer for all improvements in Central Park, is a sample of the thousands we receive daily, wholly unsolicited:

Surgeon's Knife Failed. Dr. David Kennedy's Favorite Remedy Cured.

Dear Doctor: Some years ago I suffered serious disturbances to my health, with loss of sleep and appetite; severe pains in the back, over kidneys and liver; bowels were constipated; there was a severe pressure on my bladder. My physician told me my case was a serious attack of GRAVEL AND STONES IN THE BLADDER.

I finally became so bad that an operation was performed on me. I was better for some time after this, but in a few months the old trouble set up again. My age was against me, too, as I was 62 years old, and became very much discouraged.

At this time I was losing a great deal of blood from the kidneys, when I began using Dr. David Kennedy's Famous Remedy, of Rondout, N. Y. In a few days I passed three calculi, or stones, the size of very large peas.

After this I had no more trouble; the medicine gave a healthy tone to my constitution and was THE SOLE MEANS OF MY CURE.

I cheerfully recommend its use, and no amount of money can measure the confidence I have in DR. DAVID KENNEDY'S FAVORITE REMEDY as a health restorer and preserver. There can be no other medicine so valuable for liver, kidney and bladder diseases.

ANEURIN JONES, 40 W. 92d St., New York City, Late Architect and Civil Engineer, Central Park, N. Y.

Free—Trial Bottle—Free

By special arrangement with the Dr. David Kennedy Corporation, the readers of the TIMES are enabled to obtain a trial bottle of this wonderful medicine and pamphlet of valuable medical advice absolutely free, postpaid, by simply sending their full postoffice address to the DR. DAVID KENNEDY CORPORATION, Rondout, N. Y., and mentioning having seen this generous offer in the TIMES. The editor guarantees the genuineness of this generous offer. Sold by all druggists, or direct, only $1.00 a bottle; 6 bottles, $5.00.

Solarville Church.

On Third street. Sabbath school at 2 p. m. Y. P. C. at 6:30. Preaching at 7:30; subject, "Some of the Good Things to Come"—Heb. 9: 11. Prayer meeting Thursday at 7:30. Woman's Missionary Society Tuesday at 2 p. m. A. D. Welty, pastor.

Christ Church (Protestent Episcopal).

North and West streets; Rev. G. F. G. Hoyt, rector. Holy communion at 7:30 a. m. Sunday school at 9:30. Morning prayer and sermon at 10:30. Evening prayer and sermon at 7:30. All welcome; free seats.

Trinity M. E. Church.

Class meeting at 9. Morning worship at 10. Sunday school at 11:30. Junior League at 3. Children's Day exercises at 7:30. At the morning service the sacrament of baptism will be administered to infants and adults; also reception of members. Special music under direction of Prof. Owens.

Union Street Lutheran Church.

Sundzy school at 9:15. Morning service at 10:15. No evening service. The congregation will participate in the Bacalaureate exercises at the College at 3 p. m. Rev. Long will preach the sermon. All are welcome. Carl Ackerman, pastor.

Christian Catholic Church.

Salvation, healing, and holy living. Services at Zion tabernacle, on south Main street near the bridge, every Lord's day at 9:30, 10:30, 2:30 and 7:30. Subject at 2:30, "The coming of Elijah and the nature of his work preceding the return of the Lord Jesus Christ from heaven to reign upon the earth;" also "Is the Rev. John Alexander Dowie, of Chicago, the Elijah of Scripture reference?" A brief account of our visit to Chicago and how Zion triumphed over all her foes will be given. All who are desirous of knowing God and receiving His mercies are invited to these services. S. Moot, elder in charge.

First Baptist Church

"Shall the redeemed know each other in heaven?" will be the subject of a sermon tomorrow evening at 7:30 by the pastor. Subject of the morning sermon, "Character Building." Sunday school at 9:15. B. Y. P. U. at 6:30. All are welcome. J. H. Deere, pastor.

Main St. Presbyterian Church

Children's Day services at 10. Junior Endeavor at 2:30. Preaching by the pastor at 7:30. Prayer service at 7:45 Wednesday. All welcome. W. G. Smith, pastor.

U. B. Church.

Corner of Spring and Union streets; L. C. Reed, pastor. Sabbath school at 9. Preaching at 10:15. Junior Y. P. C. U. at 2. Children's Day services at 7:30. Y. P. C. U. Tuesday at 7:30. Ladies' Aid Society Thursday at 2:00. Prayer and class meeting Thursday at 7:30.

UNIQUE VACATION SCHEME.

Newark Pork Packer Gives His Men Three Months' Holiday With Pay.

Edward Schickhaus, the Newark (N. J.) pork packer who has given his 12 regular employees a vacation with full pay till Sept. 1 next, recently closed his establishment, as he had promised he would. At the end of the day he bade all his workmen a pleasant adieu.

"Enjoy yourselves, boys," he said. "I propose to have a good time between now and Sept. 1, and I want you to have the same."

"Three cheers for the best man that ever employed another!" shouted a lusty lunged packer. The cheers were given with a zeal that proved their genuineness. Newark's most generous employer is a young man. He is not past 30 and is tall, well built, fair of feature and has a handsome face. Mr. Schickhaus succeeded his father on the latter's death a few years ago. Mr. Schickhaus talked reluctantly to a reporter of the New York World about his unique vacation scheme.

"I don't see why so much fuss is being made about my closing my business for a few months," he said. "I have done it to please myself. I need a vacation. I have not had a chance to enjoy a summer holiday without having business cares to interfere with my pleasure for many years. I have worked hard and think I have earned a rest. I think, too, that my employees are just as much in need of a vacation and a rest as I am. They need it more than I do, and it is no more than just to them that I should give it to them.

"I figure the whole thing out in this manner: My business is always dull in summer. Folks do not eat much pork, and there is much perishable stuff to be handled. We actually lose money by continuing business through the hot weather. I consider, therefore, that by closing up altogether I will really save money—the money I would otherwise lose. It is fair the men who have served me and my father before me faithfully and well should share in the saving I expect to accomplish.

"I believe we will all be better for the vacation. I will benefit, I am sure. My men will have a chance to enjoy themselves without interfering with business cares, my horses will have a good rest, and we will all be ready to get in and hustle when playtime is over. If the experiment proves successful, and I hope it will, I propose to pursue the same course next year and each year in the future.

"Does anybody else do this? I don't know, nor do I care. I am going to do it, and that is as far as I am concerned."

Japanese University.

The Japanese university in Tokyo exclusively for women is approaching completion and will be opened some time this year. The institution is the outgrowth of advanced ideas held by Japanese families of education.

Can't be perfect health without pure blood. Burdock Blood Bitters makes pure blood. Tones and invigorates the whole system.

Mt. Vernon Pure Rye.

America's Finest Distillation of Whiskey

FOR SALE AT

California Wine Co.,

135 South Main.

Cure the World's Headaches.

BROMO-PEPSIN

Sparkling, Effervescent, Cooling.

No Opiates. Prompt in its Action.

All Druggists, 10c, 25c and 50c.

New 7 Room House

And bath, hot and cold water, plumbing and sewer, an 80-bbl cistern, artificial and natural gas, cabinet mantle, open panel stairs, in fact a cozy home, up-to-date. See it between High and North streets on Jameson Avenue, 3 lots north of the same, 40x100, will build on same to suit purchaser. Estimates furnished for building complete as low as the lowest consistant with good work and material.

ROBT. WOOD,

1047 W. Market Street.

Baby got the colic?
A dose or two of

DR. JAMES' SOOTHING SYRUP CORDIAL

Will fix him up in a jiffy.
Cures all the ills of childhood.

At drug stores.
35 cents a bottle.

NEWSPAPERARCHIVE® NEWSPAPERARCHIVE®

THE TIMES-DEMOCRAT.

Organ of the Democracy of Lima and Allen County.

Issued Every Evening Except Sunday.

THE TIMES-DEMOCRAT PUBLISHING CO.

OFFICE—TIMES BUILDING, No. 221 North Main Street, Lima, O.
TELEPHONE CALL, No. 84.

1901 JUNE 1901

Su.	Mo.	Tu.	We.	Th.	Fri.	Sat.
						1
2	3	4	5	6	7	8
9	10	11	12	13	14	15
16	17	18	19	20	21	22
23	24	25	26	27	28	29
30						

BRITISH

Can't Whip the Boers Says Ex-Governor Pingree

Cape Colony is Overrun by the Boers Who Take More Prisoners Than the British.

Detroit, June 8.—Ex-Governor Pingree, writing from South Africa, says: "The Boers over run two thirds of Cape Colony. They take twice as many prisoners as the British, hence the British threat to shoot prisoners as traitors is a bluff. The Boers no longer hope for absolute independance. They will never surrender but would accept home rule such as the British colonies have." Mr. Pingree thinks the British can't lick the Boers.

Another Findlay Man Escaped.

Findlay, O., June 8.—Alex. Phillips, a state's witness in the Johnson trial at Upper Sandusky last night jumped from a moving Big Four train near Vanlue and again is missing.

RETRENCH

Is the Demand Made in Every Part of This Tax-Ridden City.

CHAPTER 4.

The defeat of the proposition to issue bonds for an amount sufficent to build and properly equip a High school in this city had a deep significance.

It was unmistakably the voice of the people protesting against any further addition to our overwhelming burden of debt, and DEMANDING RETRENCHMENT in our city's expenses.

It is needless to offer to the people any specious arguments as to the cause of the defeat of that measure which in itself had merit, for no one denies the necessity of a high school building and all admit that it cannot be built without money. In all discussions of the subject one proposition always stands out preeminent, i. e.: The people have grown tired of their burden of debt. They are surfeited with interest paying. They are galled by carrying heavy burdens of taxation and are determined to have no more of it.

Why was the vote cast on the proposition, both for and against it, so far short of the entire vote of the city as shown by comparison with the vote cast at the April election?

Easily answered: Because a couple of thousand voters who did not want to vote against the measure which in the abstract they approved of, ducked the responsibility and stayed away from the polls, knowing that thereby they would aid in securing the defeat of a proposition which contemplated an increase of the city's burden of debt and interest and yet they would escape the accusation of having voted against the educational advancement of the city.

In different localities a fight was carried on openly against the bond proposition on the single argument that the amount of interest would prove a heavy burden to carry before the principal was paid. The argument was most effective. The demand for retrenchment is so universal that but to mention tax burden was to win a vote against the bond issue.

The people of Lima have awakened to a realization of the fact that unless there is a system of retrenchment adopted in the administration of public affairs, the city will become bankrupt, insolvent and in the depths of dire financial distress.

The demand for retrenchment is based upon the soundest reasoning. It is a fact which cannot be controverted that the enormous debt and the excessive tax rate in this city drives away many industrial enterprises which would otherwise be located here, and add largely to our material prosperity and to the value of all real estate in Lima. It will be observed by all who take a moment to reflect that not many new institutions are locating here, and we have the most advantageous railroad facilities possessed by any city. But when people who contemplate locating here learn our big debt and our enormous tax rate and know that once they locate here they must get under the load along with the rest of us, they "fold their tents, like the Arab, and as silently steal away," to some other locality, where shipping facilities are not so superior but where the burden of tax is lighter.

And there are scores of other instances which might be cited, showing the detrimental effects of an extravagant administration which consumes uselessly the public money.

People do not like to pay tax. It is a tribute levied upon a man's income which means a certain diminution in the amount of money which he may spend for himself or his family. Such portion of this tribute as is needed to properly administer the public affairs the taxpayer willingly pays, but beyond that point, when he is forced to pay out his money to be extravagantly or wastefully spent he enters a vigorous protest.

Big bills of "extras" are among the articles which the people generally do not want any proprietorship in. Yet a goodly quantity of their money has gone into such luxuries, and there are more coming.

Cubans to Vote Monday.

Havana, June 8.—The Cuban constitutional convention will hold a meeting Monday to discuss the instructions received from Washington regarding the Platt amendment. The 15 delegates who voted in favor of the amendment have held several meetings and are said to be unanimous in thinking that the amendment must be accepted in a manner satisfactory to the United States administration, and are determined to force the radical element to accept the amendment under a threat of dissolving the convention. The radicals strongly oppose dissolution and some of the extremists admit that it would be better to comply with the Washington instructions.

Chicago Ship Crossed the Ocean.

New York, June 8.—The steamer Northwestern, the pioneer vessel of Chicago's ocean-going merchant marine, has succeeded in reaching the other side of the Atlantic safely, having been reported passing Kinsdale, on the Irish coast, after a voyage of 44 days out of the port of Chicago, including five days' delay in the St. Lawrence river.

Claim Boers Are Conquered.

London, June 8.—Mr. Brodrick, the war secretary, replying to a question in the house of commons regarding the probability of an early conclusion of peace in South Africa, reaffirmed that the government would not consent to discuss the future independence of the conquered states with the Boers.

Because He Was Jilted.

Rockford, Ills., June 8.—Nels Nelson, a farmhand near Kingston, stung by the refusal of Mrs. John Ledig, a widow, to become his wife, shot and instantly killed her, seriously injured her sister, Mrs. Peter Wing, and while an armed posse was in pursuit blew his brains out.

Government Contracts Exempt.

Washington, June 8.—Commissioner of Internal Revenue Yerkes has ruled that under the revenue reduction act of March 2, 1901, which will go into effect July 1, the bonds of contractors for government work will not be required to be stamped.

Stepped In Front of a Train.

Upper Sandusky, O., June 8.—Joseph Craig of this city, roadmaster of the Van Wert division of the Pennsylvania railroad, stepped off a passenger train at Middlepoint in front of a passing freight train, by which he was killed.

Penalty For Contempt.

Columbus, O., June 8.—Clay M. Runyan and Bert J. Steele had their hearing in supreme court on a charge of contempt, it being alleged they offered to sell lists for the state law examination this week. Runyan, who claimed to have received the lists clandestinely pleaded guilty and was fined $50 with 10 days in Franklin county jail. Steele pleaded not guilty and was discharged on the ground that there was no evidence to implicate him.

Spanish War Claims.

Washington, June 8.—Mr. Rittman, the auditor for the war department, has prepared a table of the claims filed by the various states for the fitting out of volunteer troops during the Spanish war, the amounts allowed and paid on the claims and the balance claimed by the states to be due. The table shows that the claims filed amount to $5,880,179, and the amount allowed and paid $3,329,745. The balance claimed and unpaid is $2,540,444.

Missouri Republican Banquet.

Kansas City, June 8.—The association of young Republicans of Missouri held their second annual banquet at the Midland hotel. Senator Fairbanks of Indiana was the guest of honor. The banquet was attended by more than 1,000 young men from all parts of the state. Senator Fairbanks responded to the toast, "Building a Nation."

General Grant on Aguinaldo.

New York, June 8.—General Frederick Dent Grant was given a reception by Ulysses S. Grant post, Grand Army. In a brief address General Grant said: "Aguinaldo was not as much of a capture in the Philippines as he seems to have been here. To tell the truth he had lost about all his influence. We do not treat him as if we considered him of some importance. We can not kill him, of course, but we want to make him feel that he stands on the same footing with any other Filipino. If we should fine him $10, and send him to jail for 30 days, and set him to breaking rock, it would be better for him and for ourselves." General Grant said if Aguinaldo should come to this country he ought to be treated with contempt, else when he returned he would have a following that would cause trouble. He says the friars are corrupt and much hated.

Company's Terms Accepted.

Dayton, O., June 8.—The National Cash Register company of this city won its fight over the issues raised by the metal polishers' union on every point. As a result of a meeting held by the labor union and leaders, Mr. Duttle, fourth vice president of the I. M. P. U., telegraphed President J. H. Patterson that the company's terms had been accepted.

Conger Carries His County.

Des Moines, June 8.—The Republican primaries in Madison county resulted in a victory for Minister Conger over A. B. Cummins of Des Moines, the only candidate for governor on the ticket voted. Madison is in the Seventh district, the home of both candidates. Madison is the first county to go for Conger.

AMBULANCE

Was Ordered But Was Not Needed.

Ada Lad Thrown in Attempting to Board a Train.

Was Locked Up at the Police Station for Drunkenness—Ben Watson and Devine Fined This Morning.

Last night about 9 o'clock Harry Wirl, of Ada, who had been partaking of Lima booze quite freely, attempted to board passenger train No. 10, on the C. H. & D. while it was in motion and was thrown and his face and one hand were severely bruised. He narrowly missed being crushed by the wheels and at first was thought to be seriously injured. Policeman Phil. Goebel ordered an ambulance but afterwards found that it was not needed, Wirl being able to walk. Later in the evening Wirl was arrested by officer Seeds for drunkenness. This morning he was dismissed.

Ben Watson and Pete Devine who had trouble in Kohler's saloon on south Main street yesterday, were fined $8.60 each, today. Devine paid his assessment but Watson was sent to the work house.

$12.50, $13.50, $15, $16, $17, $18, $20, $22, $23.50, $25, $27.50, $30, $33, $37.50, these are J. W. Spicer's range of prices for men's made-to-measure suits. Satisfaction guaranteed before you pay. Store, Y. M. C. A. Building.

PERSONAL.

Misses Irene Friedly, Della Osmon and Nellie Doan left today for Buffalo to attend the Pan American Exposition.

Rev. J. B. Mooney was in Spencerville yesterday officiating at a funeral.

Miss Bessie Tudor, of Van Wert, is making a visit here with relatives.

J. S. Michael and family have moved from Van Wert and will make this city their home.

Charles Risley, formerly of Delphos, who has been in British Columbia for a year past, connected with the management of the King Solomon mines, is on his way back to Lima with his family.—Delphos Herald.

Miss Lucile King, of Delphos will spend Sunday with friends.

The Rev. J. M. Mills returned last night from Ashland, Ky., where he acted as a judge in a literary contest between the Ashland and Rio Grand colleges.

Miss Ida Redd has returned after a visit in Anna Station.

Miss Clara O'Connor is the guest of friends in Wapakoneta.

Edward Dorfey, of Ballou, O., came to this city last Tuesday to take a college course.

Elder Ballinger will preside this evening and tomorrow at quarterly meeting services at the U. B. church, Lockington, Ohio.

John Fontaine, of east Market street, has gone to Ivorydale, where he will be engaged in drilling wells for the next three months.

Rev. Stephen Weber, who has been for the past few days conducting a retreat at St. Rose church for the first communion class, returned this morning to his charge at Van Wert.

NOTICE.

The members of the Choral society will meet at their hall tomorrow afternoon at 2 o'clock. E. CHRISTEN.

Annapolis Commencement.

Annapolis, June 8.—Rain interfered with the pomp of the graduation of the naval cadets and made it necessary to hold ceremonies in the chapel, instead of on the grounds, as planned. Commander Wainwright spoke well of the graduating class. General Edward S. Bragg of Wisconsin addressed the graduates. Assistant Secretary Hackett of the navy presented the diplomas. Before the presentation he expressed to the cadets the good wishes of the president and secretary of the navy. The six star members of the class were given their diplomas first, in the order in which they stand: Cadets Furer, Fogarty, Conway, King, Henry and Yates. After that the diplomas were presented with regard to scholastic standing.

Topics should be shortlived to be interesting, yet bores keep on forever.

DRILLERS

Were Up Against Dangerous Proposition.

Shell of Nitro-glycerine was Drilled Into

But by Careful Work an Explosion was Avoided—A Well Near Delphos Shows Good for a Hundred.

Drillers at work at a well on the Tom Whitacre lease near Trombley, in Wood county, had a hair-raising experience last Tuesday. A good sized shot had been let down into the Trenton, but owning to a cave-in at the bottom of the shale, the explosive could not be set off. It was then decided to send down a twenty-quart shell to the top of the cave-in, which only filled the hole a few feet. It was intended to set off the entire charge by the last shell, but for some reason the twenty-quart shell could not be exploded. The last shell was extracted and the tools run in to break down the bridge. Several screws were run without any apparent headway in clearing the hole, when the drillers were frightened by the presence of a large quantity of nitro-glycerine which dropped from the pump which had been pulled from the bottom of the well. When it was discovered that a shell of nitro glycerine had been drilled into, there was a general scattering, the drillers being too frightened to even shut down the machinery. By very careful work the nitro-glycerine was removed from the baler and derrick floor without an explosion.

Will Operate for Oil.

Messrs. Curtin, T. G. Laney A. C. Reichelderfer, Loveless, of Bradford and Cohan of Chicago have obtained a lease of a mile square in the Celina reservoir, which they are getting ready to operate. A large barge 28x60 feet is being built at Celina by a Toledo boat building firm which will be ready to launch in a few days. On this they will place drilling machinery and begin to operate at an early date. This is the largest lease ever granted by the state. They are obliged to keep the oil out of the reservoir and to drill as rapidly as possible. The company believe they have an elegant piece of property as well on two sides of them have been down for years and are holding out better than any property in Onn of the same age.—Celina Observer.

Good For a Hundred.

The Wilbur & Herring well on the Jasper Brotherton farm four miles south of Delphos, was shot Thursday and made several nice flows. The well had not been cleaned out last night, but it is estimated that it will start off at 100 barrels. It is said to show up the best prospects of any well in the territory.

Notes.

The Perry Oil Company are drilling on the Crey lease just north of Perry chapel. They have five wells on the Freed farm with a splendid production.

ASKED TO SETTLE.

Gig Judgment Given a Druggist for His Services.

Concord, N. H., June 8—In superior court yesterday A. P. Fitch, a druggist secured a verdict of $1,950 for preserving for ten years in alcohol the amputated leg of the late John H. Pearson, a wealthy resident of this city. In 1887 Pearson was attacked with a disease which necessitated amputation. He turned his leg over to Fitch with instructions to preserve it. His instructions were obeyed and he is now asked to settle for it.

To Remove Lincoln's Remains.

Springfield, Ills., June 8.—Governor Yates, Secretary of State Rose, State Treasurer Williamson and Major Johnson, custodian of the Lincoln monument, have been discussing the matter of removing the remains of Abraham Lincoln from the sarcophagus in the crypt, where the body was placed in May, to a place more secure from possible grave robbers. Burglar alarms have been connected with every part of the monument and the home of the custodian.

Lawson's Yacht Shut Out.

New York, June 8. — Thomas W. Lawson's yacht, the Independence, will not be allowed to compete in the trial races preliminary to the races for the Americas cup unless she shall be chartered by some member of the New York Yacht club, who will enter her for such events as she may be qualified to take part in.

Sister of General Otis Stricken.

Marion, O., June 8. — Mrs. Valentine Fehl, 77, oldest sister of General E. S. Otis, had a stroke of paralysis at her home in Marsellies, Wyandotte county.

Oregon to Be Overhauled.

Washington, June 8. — The battleship Oregon, which is due before long at the Puget sound naval station, will undergo extensive overhauling.

COPYRIGHT 1900 BY THE PROCTER & GAMBLE CO., CINCINNATI

THE PROBLEM.

DOROTHY in the nursery can calculate the price of Ivory Soap per cake, but it would take a mathematical genius to calculate its true value. For he must take account of time, labor, and materials. He must deduct from the apparent cost the saving in the longer life of the cake, in the longer life of the washed fabric, in the labor required, in the time consumed, in the strength expended, in the results obtained. When all is finished, Ivory is the cheapest soap in the world. It floats.

Only Wants a Bike.

Syracuse, June 8.—Mrs. Evan Davies celebrated his 100th birthday yesterday and said the only thing she wants on earth is a bicycle.

Dressed chickens at Townsends

Jones Became Insane

New York June 8.—Valentine Fehl, self confessed murderer of Mollie Rice is becoming insane. He has been placed under a special guard.

Spring lamb at Townsends

EXAMINERS' REPORT.

Revised Statutes, Sec. 1129, as amended.—O. L. 88-89.

TO THE HONORABLE PROBATE JUDGE, ALLEN COUNTY, OHIO.

SIR: By authority derived from you, bearing date the 3rd day of May, 1901 and being duly sworn according to law, we, J. N. Bailey and W. T. Copeland, as examiners forthwith without previous notice or intimation to the County Treasurer, or any other person, of such intention, entered the County Treasury, presented our authority aforesaid, to the County Treasurer, who upon demand opened the vaults and safes and we proceeded immediately to count the money therein and inspect and examine the Books, Records and Vouchers thereof, and after having counted the money inspected and examined the Books, Records and Vouchers found therein, made due entry of the same. We then proceeded forthwith to the office of the County Auditor, and there ascertained how much money the County Treasurer stood charged with on the Auditor's Books as to the exact amount of money, property, bonds securities, assets and effects, also how much belonged to each particular fund and should be in said Treasury.

We also made an examination of said Auditor's office, including all Records, Books and Vouchers therein.

In compliance with the law requiring certificates of such examination we hereby certify that twenty-four thousand five hundred and fifty two dollars and nine cents was the exact amount of money in the Treasury, and that the statement annexed shows the amount belonging to each particular fund; also all property, bonds, securities, assets and effects aforesaid.

Also at the same time and in the same manner, we counted the money and inspected the Books, Records and Vouchers belonging to the City Treasury of Lima, Ohio, and in the office of the City Clerk or Auditor, we ascertained how much money the City Treasurer stood charged with on the County Auditor's books, also the exact amount of money property, bonds, securities assets and effects; also how much belonged to each particular fund and should be in the City Treasury; and we further certify that thirty four thousand four hundred and eighty-seven dollars and eighty three cents was the exact amount of money belonging to said City Treasury, and that the statement below represents the exact amount belonging to each particular fund of said city, also all property bonds, securities, vouchers, assets and effects of said city.

Respectfully submitted,

J. N. BAILEY, W. T. COPELAND } Examiners.

Lima, Ohio, June 5th, 1901.

FUNDS.	AMOUNT DUE FROM TREAS'R	AMOUNT OF OVER DRAFTS.	BALANCE	OVER DRAFTS
County		$ 46890 49		$ 4290 49
Infirmary	$ 738 45		$ 738 45	
Children's Home	1381 87		1381 87	
Bridge	2027 00		2027 00	
Building		4582 77		4582 77
Road	18073 64		18073 64	
Redemption	1 00		1 00	
Peddler's License	77 00		77 00	
Ditch	377 18		377 18	
Dog Tax	1079 78		1079 78	
Teachers Institute	246 43		246 43	
Soldiers Relief Fund	1882 85		1882 85	
Section 16 Interest	2 00		2 00	
Township School	2 42		2 42	
Township	72		72	
Other Special	1 14		1 14	
Unknown	1 77		1 77	
Survey Fee	25 79		25 79	
Soldiers Burial Fund	20 00		20 00	
Collections on Duplicate since Feb. 14, 1901	16958 29		16958 29	
Receipts from other Sources since Jan. 1, 1901	403 16		403 16	
Outstanding Orders	2 75		2 75	
Treasurer's Fees Drawn since Settlement		214 39		16 39
Totals	$ 37582 01	$ 47767 66	$ 37582 01	$ 47767 66
Deduct Over Drafts				2916 64
Overdrawn				

CITY TREASURY, LIMA, OHIO.

FUNDS.	AMOUNT DUE FROM TREAS'R	AMOUNT OF OVER DRAFTS.	BALANCE	OVER DRAFTS
General Fund	1126 81		1126 81	
Fire Fund	4139 53		4139 53	
Light Fund	659 28		659 28	
Street Fund		719 67		719 67
Police Fund		578 53		578 53
Bridge	2757 19		2757 19	
Fire Department and Building		586 14		586 14
Market Place	1466 60		1466 60	
Machine Shop Interest	2023 10		2023 10	
Poor	2010 47		2010 47	
Firemen Pension	375 71		375 71	
Road		1 50		1 50
Sidewalk		464 81		464 81
Sanitary		315 46		315 46
Sewer		10871 49		10871 49
Soldier Relief		358 00		358 00
Special Street Improvement	2370 30		2370 30	
Water Works Bond and Interest	5061 33		5061 33	
Hospital	1332 75		1332 75	
Survey Fee	56 22		56 22	
South Elizabeth Street C. G. and S		494 53		494 53
West Elm Street Opening, No. 3		333 66		333 66
Harrison Avenue Paving		145 49		145 49
North Main Street Paving		1389 62		1389 62
West Spring Street Paving		146 32		146 32
Second Street Grade No. 2		22 72		22 72
Collett St. Grade, High to North		22 48		22 48
Collett Street Opening		61 31		61 31
West Market Street Paving		2512 04		2512 04
East Elm Street Paving	3141 00		3141 00	
West Elm Street Opening	983 89		983 89	
Eureka Street Opening	1263 77		1263 77	
Greenlawn Avenue Improvement	441 93		441 93	
Holmes Street Grade	565 15		565 15	
East High Street Paving	506 88		506 88	
High and Cole Street Straightening	95 14		95 14	
Linden Street Paving	640 29		640 29	
Linden Street Grade	168 19		168 19	
South Main Street Paving	4179 11		4179 11	
West Market Street Paving No. 2	191 41		191 41	
Sugar Alley Grade and Stone	219 29		219 29	
Water Street Paving	1104 12		1104 12	
South West Street Paving	1844 26		1844 26	
West Wayne Street Paving	2942 49		2942 49	
Collett Street Paving	548 47		548 47	
Circular Street Grade	543 42		543 42	
Cherry Alley G. and S. No. 2	246 48		246 48	
West North Street Paving	3534 39		3534 39	
West Wayne Street Paving No. 2	3472 03		3472 03	
Water Works Fund	5842 95		5842 95	
Totals	$38861 05	$18473 83	$57261 05	$18473 83
Deduct Over Drafts			18473 83	
Balance in Treasury			$38487 22	

NEWSPAPER ARCHIVE®

FAIR

Play Gave Both a Chance

But the Battle

Proved to be a One Sided Affair.

Clerk Kiplinger of the Lima House Squelches Two Rowdy Guests,

One of Whom Choked the Elevator Boy and Then Offered an Insult to the Clerk Which Led to the Strangers Downfall.

Ray Kiplinger, night clerk at the Lima House, has proven himself to be equal to an emergency, especially when it comes to protecting himself from the threats of a bombast who has allowed liquor to get the best of his judgment. Last night in the hotel lobby two men who are here in the interest of an asphalt concern, attempted to take possession of the premises and after making themselves obnoxious in many ways, one of them choked the elevator boy and offered to finish up with clerk Kiplinger.

The latter is not a novice when it comes to using nature's weapons of defense, and although anxious to avoid trouble, a challenge, accompanied by the direst of blasphemy, excused him from further control of his temper and he accepted the invitation of the swell-headed guest who posed as a candidate for Baltic honors.

Kiplinger cleared himself for action and walked out into the arena with the confidence of a Grecian gladiator, and a second latter he had the asphalt gent spitting out broken segments of his teeth and begging for mercy. There were enough outsiders present to see fair play, and the companion of the guest made up his mind on the instant that any attempt to interfere would mean double the punishment from a score of ready hands. Kiplinger has an arm that in length is as good a protection as that of the celebrated Fitz, and after he had put his mark on his antagonist's face several times he held him at arm's length until there was no further signs of battle. A revolver might have figured in the drama had not a by-stander possessed himself of the weapon, and when hostilities were ended the two men, who were wearing number eight hats, would have needed a draw string and a thimble to make it fit comfortably. A score of people witnessed the combat and everyone gives clerk Kiplinger credit for his prompt method of taking the conceit out of the two big bluffers.

SMOTHERED

The Incident and Prevented a Sensation.

Recruiting Officer Who is Getting Material for the Army Up Against It.

A sensation was nipped in the bud at the Harrod house which otherwise would have gotten a recruiting officer, who now has his headquarters in Lima, in trouble. The proprietor of the hostelry discovered that the Lieutenant of the regular army was using a room for immoral purposes and the police were notified at a time when a disclosure could have been made, but the result was a settlement which kept the affair out of court.

There was not enough secrecy how'ever to prevent gossip and the incident was the subject of general discussion today.

Killed in a Collision.

Victoria, June 8.—In a collision of two troop trains at Daspoort station, miles north of here today nine troopers were killed and five injured.

SPECIAL MEETING.

There will be a special meeting of the Ladies Auxiliary of the Y. M. C. A. on Monday afternoon at 3 o'clock, for the election of officers and the transaction of other business.

Master Commissioners' Sale

June 13th, 1901,

At 1 O'clock P.M., (East Door of Court House,) We Will Offer the Following Described Real Estate:

PARCEL No. 2—Described as in lots No. 147, 148, 149 and 150 and known as the property lying between Post Office and City Building and has a frontage on High street of 100 feet and a depth of 200 feet, appraised at $30,000.00; also the property on Elizabeth street, between Post Office and Young Mens Christian Association, has a frontage of 80 feet and a dept of 102 feet 1½ inches, appraised at $14,000.00. Total appraisment of Parcel No. 2 $44 000.

PARCEL NO. 3—A tract of land situated in the southwest, ¼ of section 29, in township 3 north, of range 7 east, containing 26 acres and faces to the south of the Pennsylvania R'y Co. and on the west the Lima Northern R'y Co. and Sugar street. Appraised at $1820.00

PARCEL NO. 5—Described as the west seventy-five of in lot 146, containing 75 feet on west High street opposite Post Office by 50 feet in depth. Appraised at $10,000.00.

PARCEL NO. 6—In lots 1498 and 1499, present numbering in the H. A. Moore addition, and situated on east High street. Appraised at $250.00 a lot.

PARCEL NO. 7—Being that part of out lot No. 219, present numbering, and facing Sugar street in the east, and running west with the Lima Northern R'y Co. switch, containing about 5 acres. Appraised at $500.00.

This Property will be Offered in Parcels and Sold to the Highest Bidder at Two-Thirds of Appraisement or Better. If you are Interested in Desirable Real Estate Attend this Sale.

GUS. KALB,
GEO. H. MEILY, } **Master Commissioners.**

PIGEONS

Were Shot in the Corporation Limits

And a Number of Boys Have Been Arrested on Complaint of C. W. Dyson.

Constable Cremean arrested Frank Pearson, Ernest Chambers, Cloyd Bess, Wm. Mallett and Ray McCoy Thursday night for discharging firearms within the city limits. The complaint back of the violation of a local ordinance is that the boys killed a number of pigeons belonging to C. W. Dyson, a dozen or more being shot by the accused. McCoy's parents paid the costs and there being no fine levied, the boy was dismissed. The others were locked up to await a hearing Monday morning at 9 o'clock but J. D. Mentz came to their relief and furnished the necessary bond.

They have all entered pleas of not guilty and an explanation has been offered which throws additional light on the situation. It is contended that Mr. Alberding, a German resident who lives on the south side of Fourth street, a short distance from Mr. Dyson's, has sowed a lot of millet and the pigeons have been destroying it. McCoy came along with his shot gun, accompanied by the other boys and it was at the request of Mr. Alberding that they did the killing. They took a station back of the Alberding barn, next to the C. H. & D. switch and proved themselves to be good marksmen. When Mr. Dison learned of it, he made the complaint which led to the wholesale arrest.

FOR SALE OR RENT.

Modern eight room house on Baxter street, between High and North streets Possession given at once. Rent $18 per month. Enquire of
DR. D. H. SULLIVAN,
6-3t. Over Carroll & Cooney's.

Johnson's Swim is open. 1-3t

NOTICE.

Tuesday is "rubber" day for the benefit of the hospital. Let all the schools collect as much as possible for this fund. 3 2t

CHARGED

With Stealing $36 From His Sister at Kenton.

Harry Smith, who was Arrested Here, Alleged to Have Committed to Robberies.

Concerning the case against Harry Smith, the Kenton young man whom policeman Patton arrested here yesterday, the Kenton News-Republican says:

"Harry Smith, the young man who was accused a short time ago of robbing his father, was arrested this morning in Lima on a charge of robbing his sister.

"Smith lives with his father on north Market street. A day or two ago his married sister who lives in Dunkirk, N. Y., came home on a visit. It is alleged that last night young Smith broke into her trunk and stole $36.

An officer from Kenton will go to Lima this afternoon to bring the young man back."

A stated conclave of Shawnee Commandery No. 14 K. T. will be held Tuesday, June 11th at 7:30 p. m. Annual election of officers. All members requested to be present.
F. A. ZIMMERMAN, E. C.
E. H. JOHNS, Recorder. 3-3t

All kinds of bell goods at the Market company, 133 east High St. 0-2t

WILL REORGANIZE

M. E. Church and Sunday School at Zion Church.

Presiding Elder Mills will reorganize the Methodist Episcopal church and Sunday school at Zion church, east of the city, tomorrow at 3 p. m. The building has been repaired and regular services will be held hereafter. Rev. A. Berry will have charge till conference time.

Johnson's swimming school. 0 4t

HOURS

For the Services at St. Rose Church Are Changed

On Account of the First Communion Class Event That Will Occur at First Mass Tomorrow.

Tomorrow morning at St. Rose church, Masses will be celebrated at the following hours: First mass at 7:30, second at 9 and the last at 11:30 o'clock. At the 7:30 o'clock mass, a class of one hundred and fifteen children will receive their first communion and the class of last year will also receive with them as a renewal of their first communion. The altars and interior of the church is fittingly decorated with choicest flowers for the beautiful occasion, and the day will be one long to be remembered by those who participate. At the conclusion of the mass and after the communicants have made their act of thanksgiving for the Heavenly favors bestowed upon them, they will take breakfast with their pastor which will be served in the basement hall of St. Rose school building.

COMMENCEMENT GIFT BOOKS,

Green's Book Store, 226 north Main street.

A stated communication of Garrett Wykoff lodge, No. 582, F. & A. M., will be held Monday, June 10th, at 7:30 p. m. Work and inspection. All members of the order invited.
W. K. BOONE, W. M.
E. H. JOHNS, Sec'y. 3-2t

TOMORROW

The Funeral of Mrs. Lizzie LaFoy Will be Held.

The funeral of Mrs. Lizzie LaFoy, whose death was announced yesterday, will be held from the home of the deceased's daughter, at 218 south Main street, at 2 o'clock tomorrow afternoon. Rev. Deere will officiate and interment will be made in Woodlawn cemetery.

PUBLIC

Expression of Praise Extended All Who Took Part.

At the last meeting of the Woman's Relief Corps, June 4th, a vote of thanks was unanimously adopted, to be publicly expressed through your paper.

"The Woman's Relief Corps wish to express their most earnest appreciation and sincere thanks to all, whose generosity, kindness, or persistent effort crowned the exercises of May 30th, 1901, with assured success, and made that 'memory' of great interest, pleasure and profit.

"To Misses Myrtle Berryman and Frances McMillan, are due the credit and thanks for the beautifully executed service of decorating the 'Monument to the Unknown Dead.' The fourteen sweet misses in dainty white, did credit to their instruction and gave the audience the prettiest part of the day's programme. To Miss Mayme Peate, the pianist; to Mr. Robert Peate and his most excellent choir, are due unlimited praise, for their sweet and beautiful music; and for Judge Davies patriotic and instructive address too much cannot be said.

"To the Watson orchestra for their patriotic, inspiring selections; to Miss Ivy Robinson; to those whose addresses were full of interest, and all those whose efforts aided in making the campfire of the very best, are extended our heartiest thanks.

"We also thank the donors toward the expenses of the day, the papers for their kindness in publishing all notices, those who furnished conveyances to the various cemeteries, Mrs. Rogers for special floral decorations, the children who assisted in decorating graves, and all others whose special names may be overlooked, but whose assistance was appreciable; we also thank the chaplain of the 2nd regiment, Rev. Thomson, for his excellent and helpful sermon Memorial Sunday, the choir and organist of the Presbyterian church for their excellent music, and the gallant companies C and K for their escort. May the patriotic fire ignited by our love of country, and these tender and loyal memories of valorous deeds continue to burn in our hearts and lives, till one watchword binds us all—'I pledge my allegiance to God and my country; one country, one language, one flag!'"
W. R. C.

—SEE—
HARRY RUMPLE
—FOR—
Bargains in Bicycle Sundries and Repairs.

The $25.00 WOLF-AMERICAN is the best wheel on the market for the money. I have some high priced wheels at BARGAIN PRICES.

GRAND OPENING.

Jerome Shine, the popular saloonist, is remodeling his place and will give a grand opening Saturday, June 8th. Free lunch, beer and cigars 2 for 5 cents, Saturday evening only. 2 2t

'Tisn't safe to be a day without Dr. Thomas' Electric Oil in the house. Never can tell what moment an accident is going to happen.

WANTED.

FOR RENT—A modern 9 room house on west North street. Enquire at C. G. Kemmer's office, or write to H. H. Pletcher, Elmore, O. 4-tf

FOR RENT—A house on east High street, 6 rooms, bath and large store room; also barn if needed. $14 per month. Call at 317 north Union street. 1t*

WANTED—Men and teams—Dirt for sale—at C. H. & D. R. R. and Market street, Monday morning. Ed. S. & O. L. Mowen.

WANTED—Two traveling men for Ohio, to advertise and collect. $2.50 per day and all expenses; position steady; good route. Address, Dept. Manager, 320 Caxton building, Chicago. 1t

LOST—A package containing lace, thread and ladies thimble, on either west Spring or Market street. Finder will please return same to the Globe Shoe store. 1t

FOR RENT—Eight room house on west Market street, all modern improvements, cistern and city water, good fruit, grapes, cherries, plums, etc., garden and barn, all in good order. Call on J. L. Hughes, 56½ public square. Possession given immediately sat-wed-sat-fi-3t

WANTED—Three seamstresses at once. Mrs. Frisbie, S. W. cor. Elizabeth and Market streets. 99tf

FOR RENT—Furnished house of 8 rooms, to rent for the summer. Rental reasonable to right party; write or call, 518 east High St. 1-3t

FOR RENT—Barn of three stalls. For particulars call at the Chicago Shoe Co., 221½ north Main street, one door north of Times-Democrat office. 1-3t

FOR RENT—Eight room house on Nye street. Inquire of Mrs. D. A. Worline, at The Werlin. 1-3t

WANTED—Six to ten carpenters for general construction work. See W. H. Orr, room 311, Masonic block. 2-3t

FOR RENT—Furnished rooms. Reference required. Inquire at 207 north West street. 102tf

FOR SALE—A bran new Davis sewing machine at a big reduction from the original price. Inquire at this office.

NEW ELECTROGRAPH —Positively the best money maker in the country for canvassers. Openings for state and general men. Write for particulars. McSen Company, 6237 Halsted St., Chicago, Ill.

WANTED—A dishwasher at the Home Restuarant 134 west High street.

NEWSPAPERARCHIVE® NEWSPAPERARCHIVE®

BIG

Crowd Greets the Singers.

Both Events

Were Most Successfully Rendered.

The Spring Festival was an Artistic and Financial Success.

The Choral Society Feel Well Repaid for the Efforts by the Appreciation Shown by the Public.

The theatre's capacity was taxed at the evening concert last night. An audience that was never excelled in the history of our city was in attendance to hear Creation and was most happy every moment of the two hours taken for its production. Lima has shown that it is possible to give works of the ultra classical to an audience keenly alive to each point of merit therein and it may be safely said that future efforts such as this attempted by our local society may be repeated with like success.

The artists chosen were equal to every demand made upon each in the difficult solos assigned to each.

Miss Bussert has certainly fulfilled every promise made for her by Prof. Sauvage, who said that no soprano in America can excel her in the great aria's of Creation—"With Verdure Clad" and "On Mighty Pens." All who heard her beautiful voice last night will agree with him. A voice of most wondrous lyric purity and beauty was given to this estimable lady by a kind providence. She has supplemented this by years of study and training and now shines a star of first magnitude at the very opening of young womanhood. Her work during the festival left nothing to be desired.

Our own Gwilym is the same as ever, except that his art is broader and his singing most gratifying. Fire, artistic feeling, nerve, tone coloring, breadth, power, and sweetness alike are all shown by his wonderful voice, guided by his keen artistic intelligence. He labored under the disadvantage of a severe cold contracted yesterday afternoon, which made his work last night much more difficult.

Mr. Moore came to us a stranger, but leaves Lima a favorite. His fine manly vibrant voice is a pure tenor of excellent timber and wide range. Every demand of the text was met by him with an intelligent response with rare sympathy. He will be welcomed to Lima as an old friend, should he ever come again.

The afternoon concert with St. Peter as the work was heard by a fair audience and gave delight to all. In addition to the artists this concert gave two of our local singers a chance for a hearing—Miss Leah Arthur sang two mezzo-soprano solos in a most artistic manner, and Mrs. Charles Black participated in two trios aside from the chorus work in St. Peter, the trios by Miss Bossert, Miss Arthur and Mrs. Black, and the duet by Mr. Moore and Mr. Miles were the decided hits of the afternoon.

The work of the chorus demonstrated that Prof. Owens had done his work with care. The balance of parts was good with slight preponderance of soprano and with the tenor a little light. The attacks were good and the endings finished, and it was noticed that the chorus shared with the soloists in bringing forth bursts of applause from an ever appreciative audience.

The orchestra was all that could be asked with Prof. Griffin and Prof Frey handling the strings.

Dr. Baxter has invited the choral society to give a number of the choruses of the Creation on his lawn tomorrow from 4 to 5:30 o'clock, so that the citizens of Lima generally can hear them and he invites all to come and enjoy the music.

The arduous work of the past five months has been crowned by a magnificent festival which leaves us all looking forward to next year with keen anticipation.

The beauty thief has come to stay,
Unless you drive the pimples and blackheads away;
Do this: don't look like a fright;
Take Rocky Mountain Tea to-night.
Ask your druggist. 17

STATIONERY AND OFFICE

Supplies at Green's Book Store, Downer's old stand, 226 north Main street.

THE IDLER.

Poodle Dog and Cabbage.

A writer comparing the local newspaper with the city papers, says an exchange, defending them from the factions and ill-natured attacks of the latter, says, "Well, you may poke fun at the country weekly as you will, but I fail to see why the fact that a resident has bought the place of another resident and intends to move into it may not be as well worth chronicling in the local paper as the fact that a dog of a famous actress died on the steamer is worth a two-column picture and a half column description in the city dailies. Blamed if I can see much difference between a poodle dog editorial in a city daily and one about a big cabbage just laid on the desk of ye editor of a country weekly."

Lima's Disgrace Known Everywhere.

The band of "grafters" following the Wallace show, which visited Lima last Saturday, raked thousands of hard earned dollars off people who had an idea that they could beat such men at their own game. It is understood that the "grafters" enjoyed police protection.—Ottawa Gazette.

* * *

Ed. Maxwell Received an Offer.

Manager Ed. Maxwell, of the McBeth lake, has received an offer of the management of the new theatre at Beaumont, Texas, in which Walter S. Baldwin is interested and which will open September 15. He and Dan Lynch are considering a proposition to charter a freight car and go to Beaumont in it, living at the manner after the shanty-boat people of the Mississippi river.

* * *

Seven Weddings to Occur.

The coming nuptials of seven couples will be announced from the altar at one of the morning services tomorrow at St. Rose church.

* * *

Class Pins For Seniors.

The senior class of Lima high school, will receive their class pins at Bluem's on Monday morning.

* * *

Too Bad Even For Findlay.

The city council apparently did well in refusing to consider the proposition of the street carnival company which desired to come here, as Findlay is just now reaping the ill effects of the show, which, aside from one or two attractions, is decidedly immoral. So bad were a few of the side shows that a delegation visited several of the judges in the district but were unable to get a restraining order.

As a final resort a mass meeting was called which hundreds of the best citizens attended and the demonstration got so warm that a compromise was made with the managers and the objectional features of the carnival were ordered discontinued.

* * *

A Good Representation.

In a crowd of Delphos people who went to Lima to attend the musical festival were noticed Misses Lola Fast, Margaret Lylle, Hattie Brittingham, Effie Longsworth, Rose Shenk; Mesdames H. A. Reeve, W. F. Brittingham, D. E. Baxter, jr., E. B. Mauk, R. B. Grafton, S. B. Roberts, Cliff. Hailer; Capt. and Mrs. J. R. Spencer, Mr. and Mrs. A. L. Fisher, Jesse Ernsberger, Dr. Edwards, S. G. Roloson, Mr. and Mrs. B. J. Brotherton, Mrs. W. T. Dolby and Mrs. E. L. Morton.

* * *

Will Return to Delphos.

T. B. Sevitz recently sold his laundry in Lima and with C. A. Gracey, has bought the City Steam Laundry on Second street, in Delphos from Loudenback & Runyan. They will take charge next Monday. Mr. Sevitz will move back to Delphos, from Lima.—Delphos Herald.

EDDIE YOUNG

Wants to Know Why Con. Riley Didn't Appear.

Con. was to Have Signed Articles for a Go Between Mackey and Young But Didn't Show Up.

Eddie Young, a local fistic who has been in training for some time expecting a match with Biz Mackey, of Findlay, was to have met Con Riley. Mackey's manager here for the signing of articles of agreement, yesterday, but Riley failed to appear and Riley sends him the following communication through the medium of the Times-Democrat:

"Mr. Con Riley:

"I would like to know what is the matter with Mackey, that you did not let him fight us you said you would. I am down to 118 pounds and willing to fight him or any one you can get at that weight.

ED. YOUNG.

313 Pennsylvania Avenue, Lima, O."

Only one remedy in the world that will at once stop itchiness of the skin in any part of the body; Doan's Ointment. At any drug store, 50 cents.

JUNE

Society Events are Numerous.

Month of Roses

Offers Many Attractions to Entertainers.

Porches and Lawns are Given a Prominent Place in all Functions.

A Number of Charming Parties Have Been Enjoyed During the Past Few Days. Invitations Issued for Others.

Yesterday afternoon Mrs. J. W. Griffin, of west Market street, gave a very handsomely appointed luncheon, honoring her sister, Mrs. C. J. Pemner, of Jamestown, N. Y. Covers were laid for fifty ladies and several courses were daintily served. The beautiful house was handsomely decorated with rare roses, and a most charming afternoon was enoyed by the delighted guests.

Wednesday evening fifteen couple of young people enjoyed a hop at Wheeler hall, the guest of honor being Miss Carnes' friend, Miss Brewer, of Colorado Springs.

Mr. and Mrs. J. G. Neubauer, of west Spring street, entertained a few friends at cards informally on Monday evening.

The Spinet club was pleasantly entertained on Thursday afternoon by Mrs. C. J. Brotherton, of Bellefontaine avenue. The additional guests were Mrs. Clara Brotherton, Mrs. F. C. McCoy, Mrs. T. K. Jacobs, Mrs. C. D. Crites, Mrs. M. J. Sullivan, Mrs. W. H. Leete, Mrs. J. W. McMahon, Mrs. Frank Mead and Miss Helen Leete. Progressive pedro was the favored game, Mrs. F. C. McCoy securing the prize, a hand painted plate. A dainty tea was served in rooms fragrant with quantities of lovely June roses.

The McLaughlin home is one which lends itself to social occasions frequently and on Wednesday, was comfortably filled with about eighty ladies, who enjoyed the following missionary program: Scripture reading, Mrs. R. J. Thomson; Lord's prayer, society; piano solo, Mrs. Auld; Reading, Alaska, Mrs. Ohler; song, Miss Heffner; reading, Miss Sanford; piano solo, Laura McLaughlin. Gold nuggets were given as souvenirs and then dainty refreshments.

The Coterie was most pleasantly entertained on Tuesday afternoon by Mrs. John Bower, of south Baxter street.

Cards issued yesterday read as follows:

Mrs. James E. Grosjean,
at home
Tuesday, June eleventh,
Nineteen Hundred and One
3 to 5 o'clock.
414 west Market street.

* * *

Mrs. Charles Stagman, of south Collet street, gave a very pretty card party yesterday afternoon in honor of her sister, Miss Stagman, of Cincinnati.

Mrs. George Hall is the guest of her brother, W. E. Hackedorn, of Indianapolis, for a two weeks visit.

Mrs. A. S. Bower and Mrs. J. Lowery were the guests of Ada friends last evening inspecting the O. E. S. of that place.

Wheeler hall was transformed from a plain hall into an inviting place on Thursday evening, when Lima high school seniors were royally entertained by the juniors. All members were present and the high school teachers making a large company. The decorations were stately palms and the class colors, the seniors, blue and gold and the juniors, yellow and red. The program given, consisted of an address by the junior president Clarence Miller. Response by senior president, Viva Eaton and song by Miss Kathrine Prophet. The remainder of the evening being spent in feasting and dancing to merry music, all having an enjoyable evening.

Thursday evening, about ten couples surprised Mrs. H. J. Beckman, of east Elm street, reminding her of the sixth of June was her birthday. After a merry round of progressive pedro, the scores were counted and Mr. G. W. Fuller and Mrs. J. Driver were rewarded for high scores, while the consolation gifts fell to Mr. Louis Rhoda and Mrs. Wm. Gribbling. Then followed the presentation of a fine silk umbrella to the hostess, and an hour of feasting.

Thirty-eight members of the Ladies' Aid Society, of Market street Presbyterian church, have issued invitations for a reception to be given next Wednesday at Mr. and Mrs. J. O. Hover's home on west Market street, from two until ten o'clock.

Last evening, Mrs. Bradley and Mrs. Lester took advantage of the cool weather and together entertained the members of the Oriental club at Mrs. Lester's home on east High street. Progressive pedro furnished amusement and feasting closed the successful evening.

Mrs. Horace Reeves and daughter, were the guests of the Misses Mackenzie, of south Collet street, yesterday.

Miss Bessie Tudor, of Van Wert, is well known in our city and is now filling an important position in a choir in Cincinnati, attended the musical festival yesterday. She leaves next week for Europe, where she will study during the summer.

Mrs. Mary Borst, of west Spring street, left today for Delaware, to attend the commencement exercises.

Miss Rebecca Wiley, who has been spending the winter with her sister, Mrs. C. M. Hughes, of west High street, left today for her home in Piqua.

Mrs. Walter K. Campbell left today for Richmond, Indiana, where she will visit relatives for several weeks.

Last evening, Mrs. Reed, of north Jackson street, entertained a number of friends very pleasantly.

Mrs. Charles Schultheis, of west Market street, entertained at cards last evening in compliment to her sisters, the Misses Eckhart, of Fort Wayne and for Miss Margaret Fisher, of Wapakoneta.

Tuesday afternoon, Mrs. Beckley, of north Elizabeth street, entertained the ladies of the Congregational circle very pleasantly.

Next Thursday afternoon Mrs. William McComb, of north Elizabeth street, will be the hostess for the Wimodaughsis circle.

Wednesday evening Miss Minnie Sullivan, of west Wayne street was given a timely shower of kitchen utensils, every article being in blue porcelain lined ware, heardling her approaching wedding day, June 19th, the man of her choice is Mr. Charles Durbin, and he with two other men joined in the merriment with the party of twenty-four girls, assembled for the fun feasting.

About twenty of the friends of Mrs. E. R. King, of north Jackson street, surprised her on last Monday evening. The usual good time which attends such occasions was enjoyed by all.

Miss Bonnie Miesse, of south Collet street, left today for Greenville, where she will be one of the six bridesmaides at the Gunckle-Turner wedding next Wednesday.

LIMA COLLEGE.

Recital Tonight.—Baccalaureate Sermon By Pres. Long Tomorrow.

The commencement piano and song recital will be given at the college this evening when the following program will be rendered:

Papillons ..... Schuman
Sada Haulk.
March ..... Geiss
Ida Cromer.
Butterfly ..... Merkel
Mazurka ..... Saint Saens
Golda West.
Forest Brook ..... Gurlett
Peasants Dance ..... Rhode
Ruth Page.
Song—Lullaby ..... DeKoven
Edith Crosson.
Faust Fantasia ..... Gounod-Favager
Bessie Atkinson.
Prelude and Fugue ..... Bach
My Sweet Repose ..... Schubert-Liszt
Otto A. Assenheimer.
Saltorella, Caprice ..... Lack
Earl Watson.
Song—Thour't Like Unto a Flower... ..... Smith
Rollo B. Mikesell.
Polka de Concert ..... Barlett
Leo Miller.

Tomorrow afternoon the Baccalaureate sermon to the class will be preached by Pres. Long. The service will be held at the college at 3 p. m. A large audience should be present to hear the sermon. Pres. Long is a fine orator and awakens enthusiasm wherever he speaks.

On Monday evening the junior class will give their annual program. Tuesday afternoon will be devoted to senior class day exercises. Tuesday evening the annual entertainment will be given. On Wednesday morning the graduation exercises will be given, a class of eight graduating. Full programs will be published later.

NOTICE.

The annual meeting of Woodlawn Cemetery will be held at the office of the secretary, on June 11, 1901, at 7:30 o'clock p. m.

0.4t J. R. HUGHES, Secy.

Inspires one to nobler and better deeds; unlocks the gates of happiness; pours glowing vitality into your system. That's what Rocky Mountain Tea will do. 35 cents. Ask your druggist. 16

Johnson's Swim is Open. 1-3t.

BACKACHE

MISS LUCY ANNIE HEISER, OF MINNEAPOLIS, MINN.

Miss Lucy Annie Heiser, a graduated nurse of nine years' experience, trained and graduated from the Homeopathic Hospital of Minneapolis, Minn., writes as follows:

Albert Lea, Minn., Nov. 8, 1899.

The Peruna Medicine Co., Columbus, Ohio:

Gentlemen—"Although my school does not believe in patent medicines, I have found it to be a fact that Peruna is a grand and valuable medicine. I have known it to cure Mrs. Sampson, suffering with an inflamed womb, aggravated by malaria, after the doctors had failed to help her. Another of my former patients suffered with a complication of female diseases; she was so thin, nothing but skin and bones, but Peruna cured her and she is to-day in good health and good flesh. Facts prove that Peruna revives lost strength and restores to the sick that most wonderful blessing of life,—health."

Lucy Annie Heiser.

From Mrs. Amanda Shumaker, who has charge of the Grammar Department of the Public Schools, of Columbia City, Wash., also Past Grand of Independent Order of Good Templars. Dr. Hatman received the following letter:

COLUMBIA CITY, WASH.

"I can speak only good words of the repeated benefits I have had from the use of Peruna.

"Too constant application to work last winter caused me to have severe head and backache and dragging pains. I could not stop my work, neither was I fit to go on. Reading of the beneficial results from the use of Peruna I purchased a bottle and within a few days after using it, began to feel better.

"I constantly improved and before the seventh bottle was completely used, all pains were gone, my strength was restored, and I now seem ten years' younger.

"If I get tired or feel bad, Peruna at once helps me, and I feel you deserve praise for placing such a conscientious medicine before a suffering public."

Mrs. Amanda Shumaker.

Mattie B. Curtis, Secretary Legion of Loyal Women, Hotel Salem, Boston, Mass., writes:

Mattie B. Curtis.

"I suffered for over a year with general weakness and debility, manifested especially in severe backache and headache.

"My physician prescribed different medicines, none of which seemed to help me any until a club associate advised me to try Peruna, as it cured her of constitutional headache and stomach troubles. I at once ordered a bottle and before it was used, felt greatly improved.

"I have taken four bottles and for two months have been entirely free from these maladies. Several of my friends are using Peruna with beneficial results, especially in cases of troubles with the kidneys and other pelvic organs, together with weaknesses peculiar to women."

Peruna is a specific for the catarrhal derangements of women. Address The Peruna Medicine Co., Columbus, Ohio, for free book on catarrh written by Dr. S. B. Hartman.

BODY

Was Frightfully Mangled.

By the Wheels

Of the Train that Ran Him Down.

The Awful Death of Superviser Craig was a Shock to the Company.

Railroad Brotherhoods at Ft. Wayne Start a Movement for a Grand Meeting there in August.

The details connected with the death of Road Master Craig, at Middlepoint correspond in the main with the account of the unfortunate accident as reported in the Times-Democrat last night, but at that time it was impossible to learn in just what manner he was killed.

Mr. Craig's home was at Van Wert, and the Bulletin says: "Mr. Craig left town at 6:20 a. m. on an east bound construction train, to supervise some new work now under way along the line. At Middle Point he stepped off at the stone quarry, a passing express and other trains drowning the noise of a switch train approaching along the track on which he stood. He was crushed under the wheels, his neck broken and body terribly mangled."

The records in the Pennsylvania offices show that Mr. Craig's services with the Pittsburg, Fort Wayne and Chicago road commenced as a blacksmith helper in 1863. Then he was transferred to the maintenance of way department and was soon made a section foreman. Later he was promoted to a work train conductor and twenty years ago he became road supervisor, having charge of the territory from Lima to and including Fort Wayne. Before going into the shops he was employed as water boy for the graders and tracklayers who built the road.

Want a Big Joint Meeting.

A movement looking towards a grand meeting of all the railway Brotherhood of Railway Trainmen, says the Fort Wayne Sentinel. The project will be given definite shape at the meeting of the latter body next Sunday. A similar meeting in Toledo last year brought together nearly 15,000 railway men and resulted in much good to them and the orders they represented. It is believed that a similar meeting here could be even more successful if properly managed. The trainmen, if they conclude that indications are favorable to such a joint affair, will lay the matter before the other four brotherhoods and ask co-operation in the consummation of the plan.

From Findlay of Course.

The remarkable actions of a flock of fantail pigeons attracted the attention of the passengers gathered on the platform of the L. E. & W. passenger station yesterday afternoon. The flock of pretty birds were strutting about on the track in front of the station when the east bound train came thundering along. The birds moved leisurely off toward one side but the actions of some of them were entirely too leisurely. One of the birds met an ignominious death. Its head was run over by the wheels of the train. Another started in fright to fly when it was too late. It reached a height just above the pilot of the engine when the front of the locomotive struck it and the bird fell on the flat place on top of the cow catcher. It soon regained its equilibrium and complacently walked about on the narrow platform. When the train left the station the bird was still on the pilot at its ease.—Findlay Courier.

Notes.

Two of the longest freight trains that ever went through the city went west on the L. E. & W. Thursday morning. Both were through freights. The first one was a "double header," requiring two monster locomotives to draw the train of sixty-six cars. The second train had but one engine but consisted of fifty-one cars.

The Pennsylvania pay car is looked to arrive on the 17th, next Monday.

ONE CHECK

Got Him Into Trouble and Another Got Him Out.

C. S. Firguson Arrested at Wapakoneta Yesterday at Request of Lima Officers.

C. S. Firguson, a well known young man of this city, was arrested at Wapakoneta yesterday afternoon by the marshal of that place upon a request from the officers of this city. Wednesday, Firguson had a check for $8 cashed at Tony Miller's saloon and restaurant and his father, whose name was signed to the check, refused to honor it, stating that he had not issued it. Miller complained to the police and caused Firguson's arrest but was willing to compromise the matter by having the $6 returned.

Firguson gave the marshal at Wapakoneta a check drawn upon himself for $11 and was released. It is not yet known whether or not this check will be cashed.

BANK

Robber Suicides in a Prison.

Long Sentence

Was Too Much for Frank Rutledge.

Only One of the Desperate Trio of Robbers is Still Living.

Rutledge Plunged Head Foremost Over a Balustrade and Fell a Distance of 30 Feet, Crushing His Skull.

Toronto, June 8.—Rather than go to the penitentiary to serve a 21-year sentence for the robbery of a bank in Aurora, Ont., Frank Rutledge committed suicide by jumping over the balustrade circling a gallery in the jail. He fell 30 feet, striking his head on the stone floor and fracturing his skull. He died without regaining consciousness.

Fred Lee Rice and Rutledge, who with Thomas Jones, were implicated in the Aurora bank robbery, were sentenced to 21 years in the Kingston penitentiary. While jail guards were taking Rutledge and Rice to dinner the former suddenly sprang away from the guards, ran swiftly up the steps to the gallery, and, without a moment's hesitation jumped over the railing to the stone floor below.

The suicide, which is the last of a series of sensational incidents connected with the arrest of the three robbers, leaves Rice to serve out the sentence alone.

Jones died from the bullet wounds recieved in the desperate attempt of the prisoners to escape from Constable Boyd and his aids Tuesday night as the officers were conveying the prisoners to jail in a carriage. In the shooting which followed the throwing of three pistols into the carriage by an accomplice of the men, Constable Boyd was instantly killed.

The S. G. Roloson M'f'g Co. has secured rooms on 3d floor Collin's block, N. W. cor. square, where awnings, tents and canvas goods of every kind will be made. 0-4t

Johnson's swimming school. 0 4t

Wall Paper—Green's Book Store, 226 north Main street.

NEWSPAPER ARCHIVE® NEWSPAPER ARCHIVE®